

MATCH LINE SHEET 2

DRAFTING SYMBOLS

	EXISTING HANDHOLE
	EXISTING PEDESTAL
	EXISTING UTILITY CABINET
	EXISTING ADDRESS

DRAFTING LINETYPES

	EDGE OF CURB
	SIDEWALK/PATH
	PROPERTY LINE
	RIGHT-OF-WAY
	CENTERLINE

CITY PERMIT NOTES:

1. This new CDFS Retail Project will provide Switched Ethernet service to Highland Bank at 13250 Grove Dr, Maple Grove, MN.
2. Push count F9 on existing fiber from existing MH 8151 8151 to existing HH 1086-HH07.
3. Bore and place 152 feet of new 1.25" ID ARM and UO24NS fiber cable from existing 1086-HH07 to new 30x48 HH named HH 13250 Grove Dr.
4. Bore and place 297 feet of new 1.25" ID ARM and UO24NS fiber cable from new 30x48 HH to customer DMARC.
5. All disturbed surfaces will be restored to as good as or better condition than found condition.
6. All underground utilities shall be located prior to construction.
7. Any conflicting underground utilities will be potholed.
8. Bore shall maintain 2' clearance from hand holes, street lights, and signal pole foundations.
9. All bores under City trees shall be a minimum depth of 48".

**13250 GROVE DR**  
**HIGHLAND BANK**  
 HENNEPIN COUNTY  
 CITY PERMIT - MAPLE GROVE, MN

SCALE: 1"=50'



ENGINEER: CENTURYLINK  
 CPA/CONTRACTOR: CENTURYLINK/TELCOM  
 DRAWN BY: TELCOM CONSTRUCTION

PROJECT: N.672713 WIRE CENTER:  
 1.) LOCATE ALL UTILITIES BEFORE DIGGING  
 2.) ANY CONFLICTING UNDERGROUND UTILITIES WILL BE POT HOLED.  
 SHEET: 01 OF 02 REV:01 DATE:02/07/2020

DRAFTING SYMBOLS

	EXISTING HANDHOLE
	EXISTING PEDESTAL
	EXISTING UTILITY CABINET
	EXISTING ADDRESS

DRAFTING LINETYPES

	EDGE OF CURB
	SIDEWALK/PATH
	PROPERTY LINE
	RIGHT-OF-WAY
	CENTERLINE

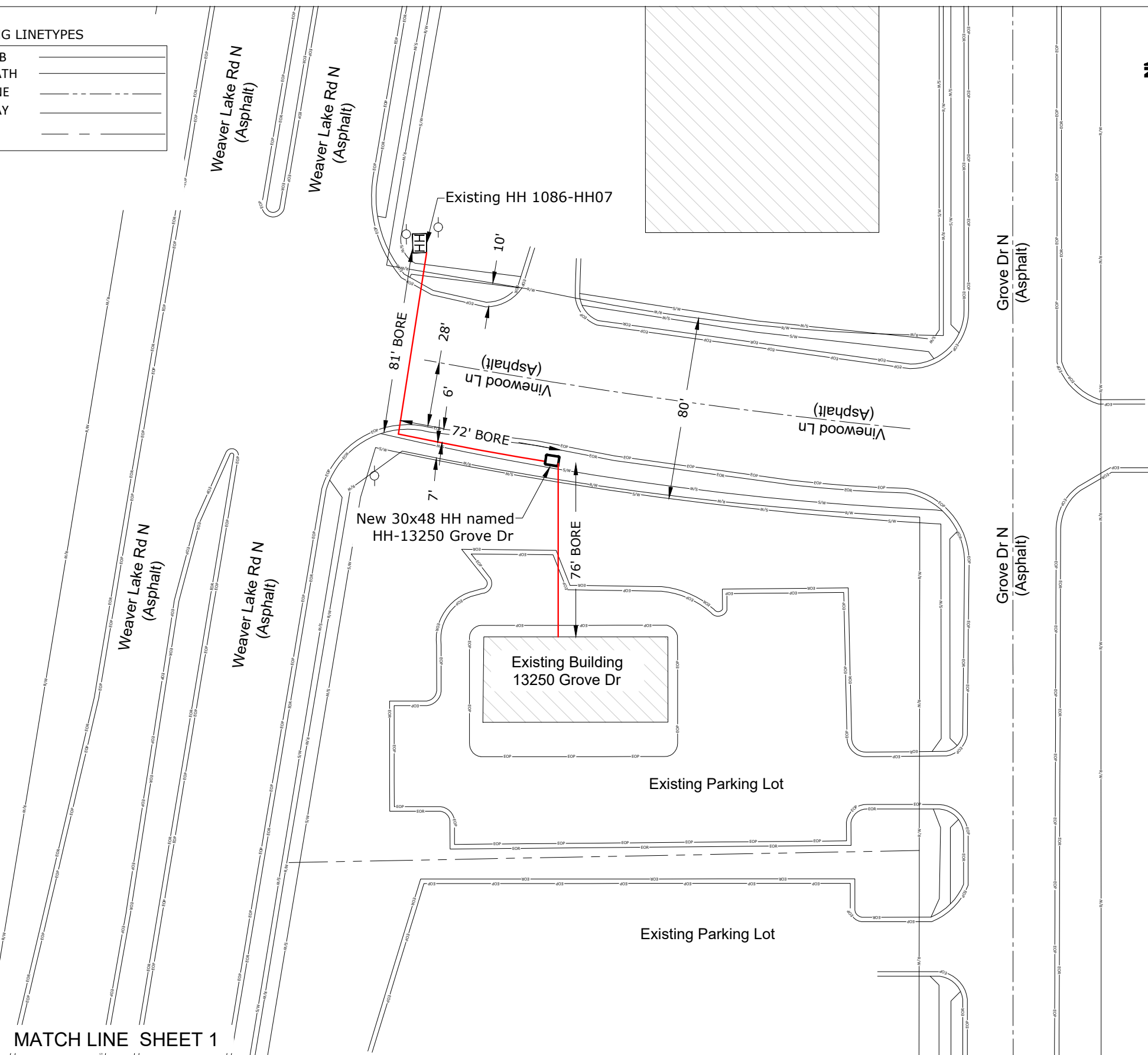
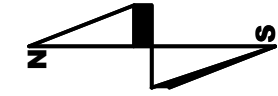

MATCH LINE SHEET 1

13250 GROVE DR  
 HIGHLAND BANK  
 HENNEPIN COUNTY  
 CITY PERMIT - MAPLE GROVE, MN

SCALE: 1"=50'



ENGINEER: CENTURYLINK  
 CPA/CONTRACTOR: CENTURYLINK/TELCOM  
 DRAWN BY: TELCOM CONSTRUCTION

PROJECT: N.672713 WIRE CENTER:  
 1.) LOCATE ALL UTILITIES BEFORE DIGGING  
 2.) ANY CONFLICTING UNDERGROUND UTILITIES WILL BE POT HOLED.  
 SHEET: 02 OF 02 REV:01 DATE:02/07/2020