

DRAFTING SYMBOLS

	EXISTING HANDHOLE
	EXISTING MANHOLE
	EXISTING ADDRESS
	EXISTING CONCRETE

DRAFTING LINETYPES

EDGE OF ROAD	EOR
ROW	R/W
CENTERLINE	---
PROPERTY LINE	---
EDGE OF PAVEMENT	EOP
SIDEWALK	S/W
PROPOSED BORE ROUTE	
ROUTE THROUGH EXISTING DUCT	

PERMIT NOTES:

- 1.) This IP Connect project will provide Fiber and Data service to 7550 Meridian Circle N, Maple Grove, MN.
- 2.) Begin at existing manhole, MH 8514.5R as shown. Bore new 1.25" un-armored ID with U024 fiber 65' south under Meridian Circle N. Continue to bore new 1.25" un-armored ID with U024 fiber 923' west and south to meet customer's existing CBO. Jet new U024 fiber 35' through customer's existing CBO to DMARC.
- 3.) See sheet 2 for splicing activities and location map.
- 4.) All disturbed surfaces will be restored to as good as or better condition than found condition.
- 5.) All existing underground utilities will be located prior to construction.



The subsurface utility information in this plan is utility quality level D. This utility level was determined according to the guidelines of CI/ASCE 38-02, entitled "Standard Guidelines for the collection and depiction of existing subsurface utility data. It shall be the contractors responsibility to utilize the Gopher State One Call Evacuation Notice system required by MN statute Chapter 216d for all underground utility locations.

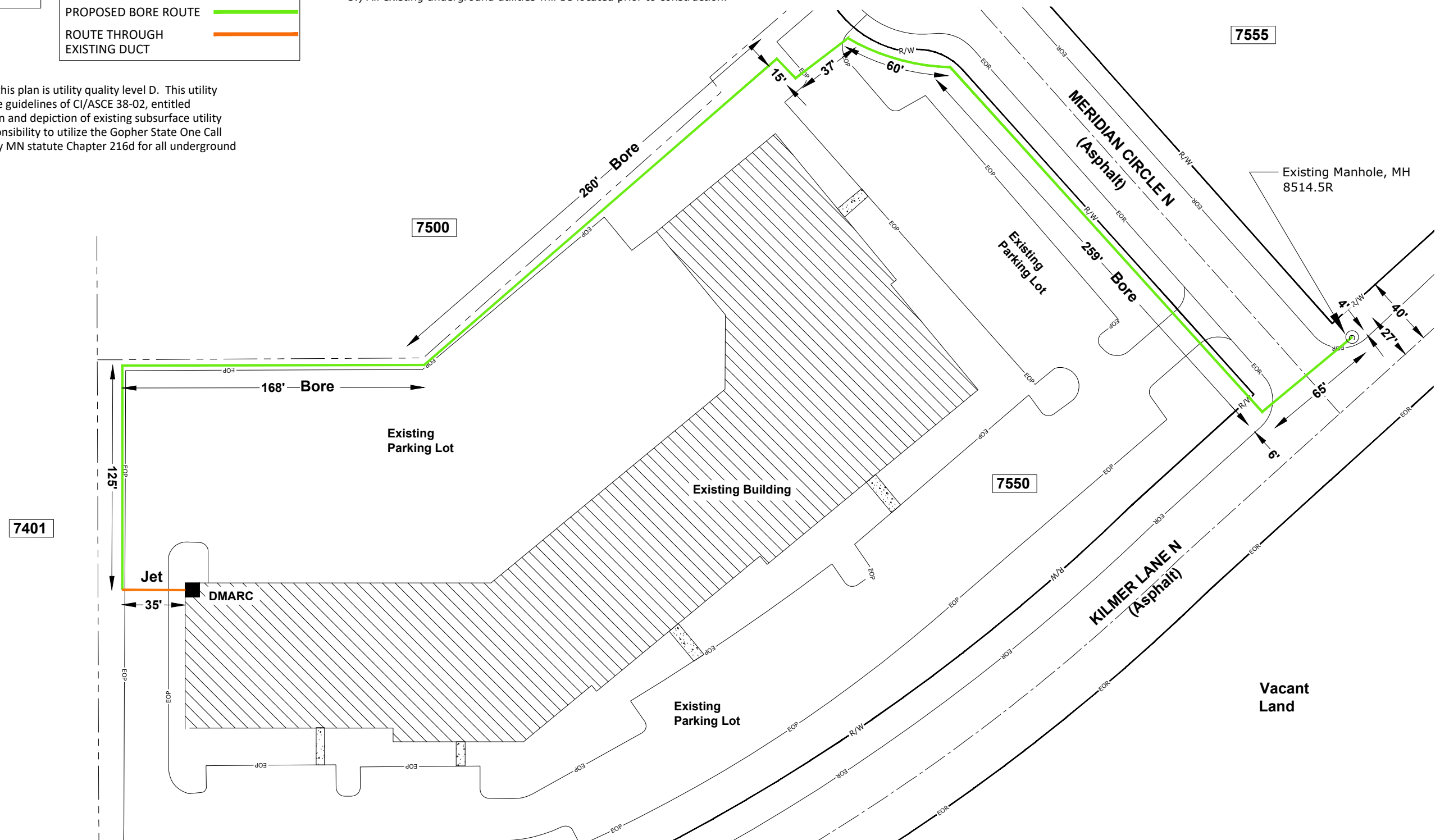

7550 Meridian Circle N.
 NORTECH SYSTEMS
 HENNEPIN COUNTY
 CITY PERMIT SKETCH - MAPLE GROVE, MN

SCALE: 1"=60'



ENGINEER: CENTURYLINK
 CPA/CONTRACTOR: CENTURYLINK/TELCOM
 DRAWN BY: TELCOM CONSTRUCTION

PROJECT: N.671669 WIRE CENTER: MAPLE GROVE (MPGVMNXA)
 1.) LOCATE ALL UTILITIES BEFORE DIGGING
 2.) POT HOLE ALL BURIED UTILITY CROSSINGS
 3.) SEE NOTES ABOVE
 SHEET: 01 OF 02 REV: 00 DATE: 02/10/2020

LOCATION MAP FOR SPLICING STRUCTURES

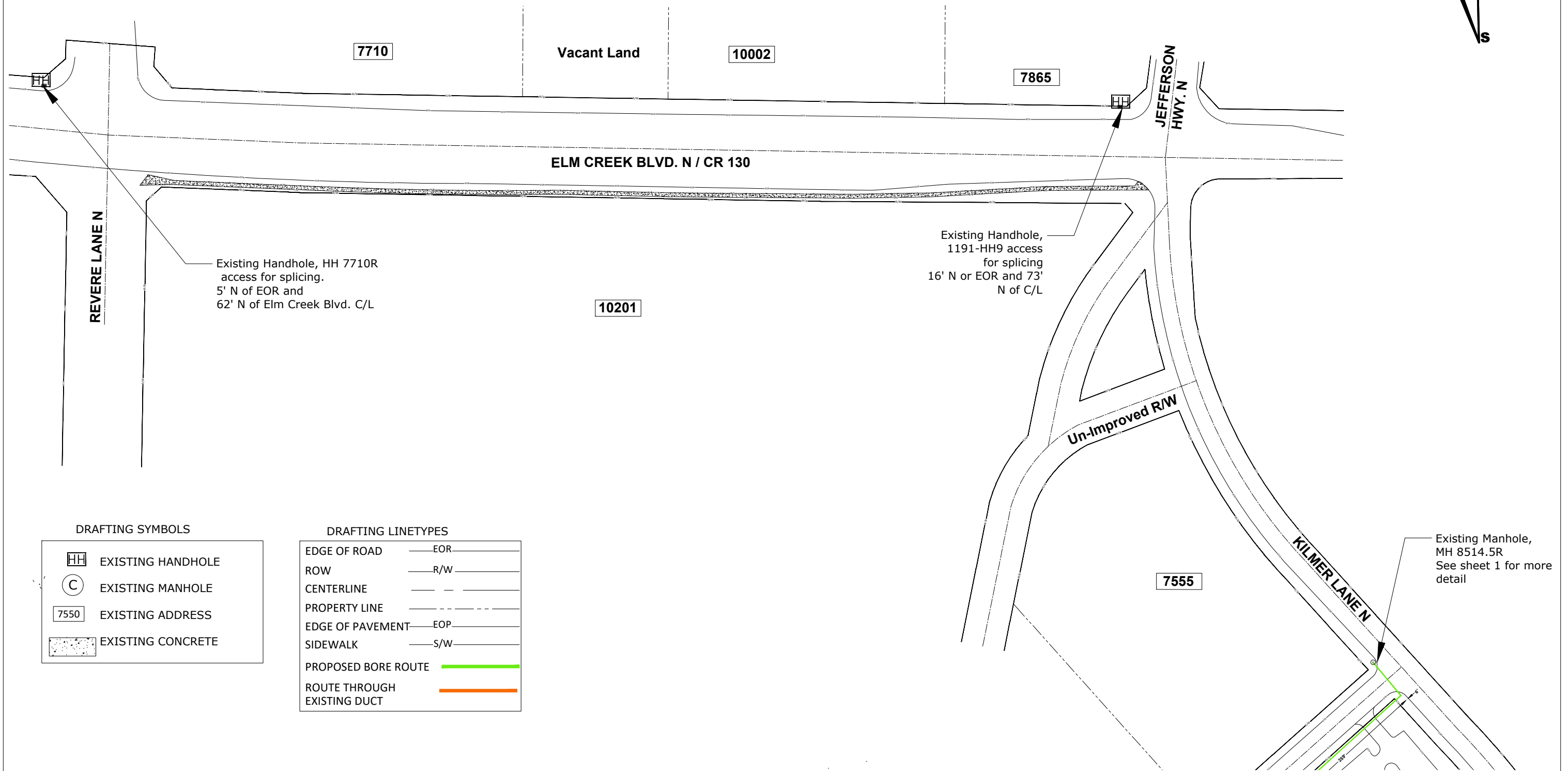
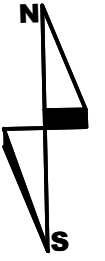

7550 Meridian Circle N.
NORTECH SYSTEMS
HENNEPIN COUNTY
CITY PERMIT SKETCH - MAPLE GROVE, MN

SCALE: 1"=150'



ENGINEER: CENTURYLINK
CPA/CONTRACTOR: CENTURYLINK/TELCOM
DRAWN BY: TELCOM CONSTRUCTION

PROJECT: N.671669 WIRE CENTER: MAPLE GROVE (MPGVMNXA)
1.) LOCATE ALL UTILITIES BEFORE DIGGING
2.) POT HOLE ALL BURIED UTILITY CROSSINGS
3.) SEE NOTES ABOVE
SHEET: 02 OF 02 REV:00 DATE: 02/10/2020