

DRAFTING SYMBOLS

	EXISTING HANDHOLE
	EXISTING PEDESTAL
	EXISTING ADDRESS
	EXISTING CONCRETE

DRAFTING LINETYPES

EDGE OF ROAD	— EOR —
ROW	— R/W —
CENTERLINE	— — —
PROPERTY LINE	- - - - -
EDGE OF PAVEMENT	— EOP —
SIDEWALK	— S/W —
PROPOSED BORE ROUTE	
ROUTE THROUGH EXISTING DUCT	

PERMIT NOTES:

- 1.) This IP Connect project will provide Fiber and Data service to 7680 Zachary Lane N, Maple Grove, MN.
- 2.) Begin at existing handhole as shown. Bore new 1.25" un-armored ID with UO24 fiber 31' north and 85' west to meet customer's existing CBO which is 2' away from an existing pedestal. Jet new UO24 fiber 150' through customer's existing CBO to DMARC.
- 3.) See sheet 2 for splicing activities and location map.
- 4.) All disturbed surfaces will be restored to as good as or better condition than found condition.
- 5.) All existing underground utilities will be located prior to construction.

The subsurface utility information in this plan is utility quality level D. This utility level was determined according to the guidelines of CI/ASCE 38-02, entitled "Standard Guidelines for the collection and depiction of existing subsurface utility data. It shall be the contractors responsibility to utilize the Gopher State One Call Evacuation Notice system required by MN statute Chapter 216d for all underground utility locations.

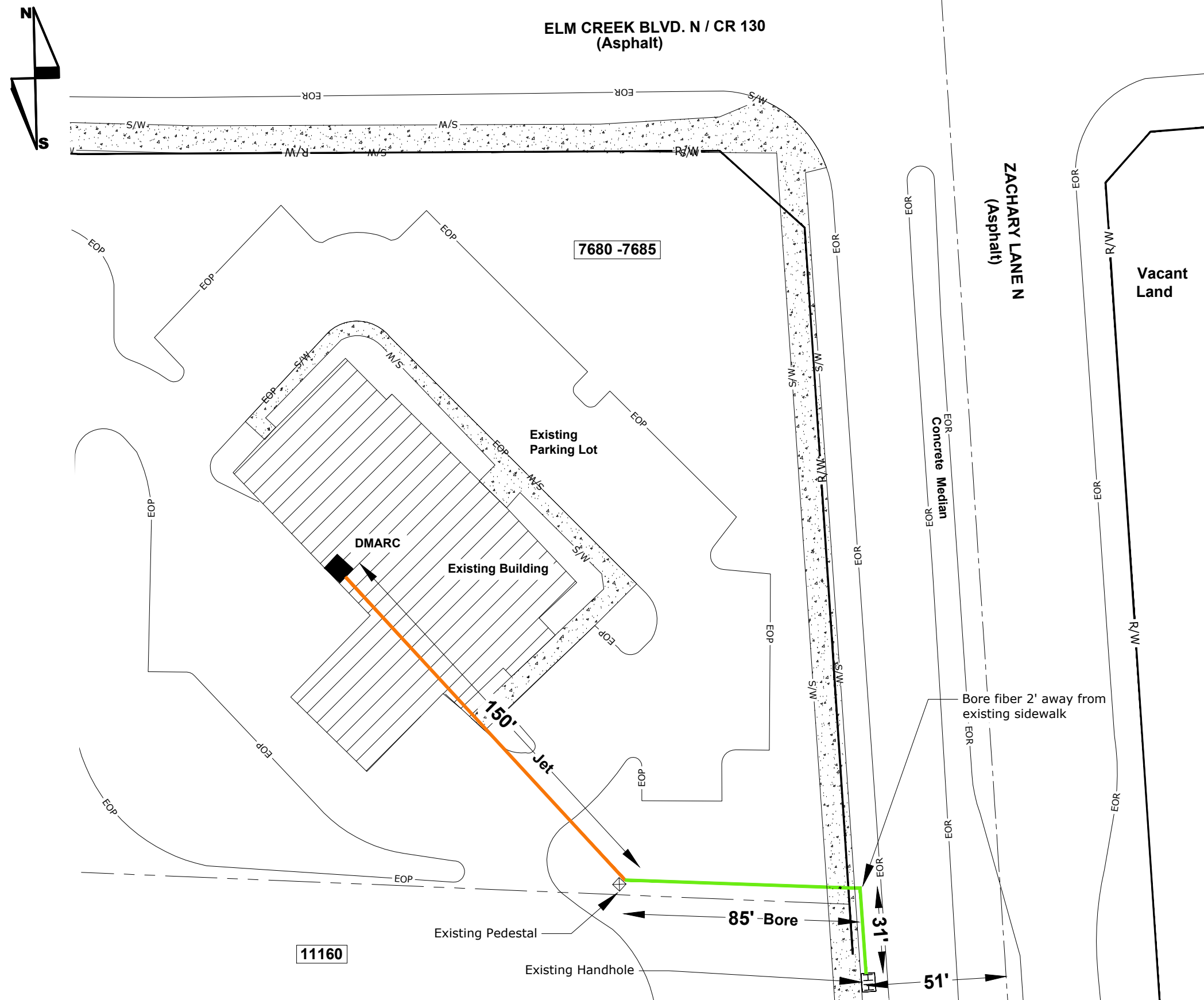

7680 Zachary Lane N.  
 GREAT SOUTHERN BANK  
 HENNEPIN COUNTY  
 CITY PERMIT SKETCH - MAPLE GROVE, MN

SCALE: 1"=40'



ENGINEER: CENTURYLINK  
 CPA/CONTRACTOR: CENTURYLINK/TELCOM  
 DRAWN BY: TELCOM CONSTRUCTION

PROJECT: N.668901 WIRE CENTER: MAPLE GROVE (MPGVMNXA)  
 1.) LOCATE ALL UTILITIES BEFORE DIGGING  
 2.) POT HOLE ALL BURIED UTILITY CROSSINGS  
 3.) SEE NOTES ABOVE  
 SHEET: 01 OF 02 REV: 00 DATE: 02/03/2020

# LOCATION MAP FOR SPLICING STRUCTURES

DRAFTING SYMBOLS		DRAFTING LINETYPES	
	EXISTING HANDHOLE	EDGE OF ROAD	—EOR
	EXISTING PEDESTAL	ROW	—R/W
	EXISTING ADDRESS	CENTERLINE	— — —
	EXISTING CONCRETE	PROPERTY LINE	— · — · —
		EDGE OF PAVEMENT	—EOP
		SIDEWALK	—S/W
		PROPOSED BORE ROUTE	
		ROUTE THROUGH EXISTING DUCT	

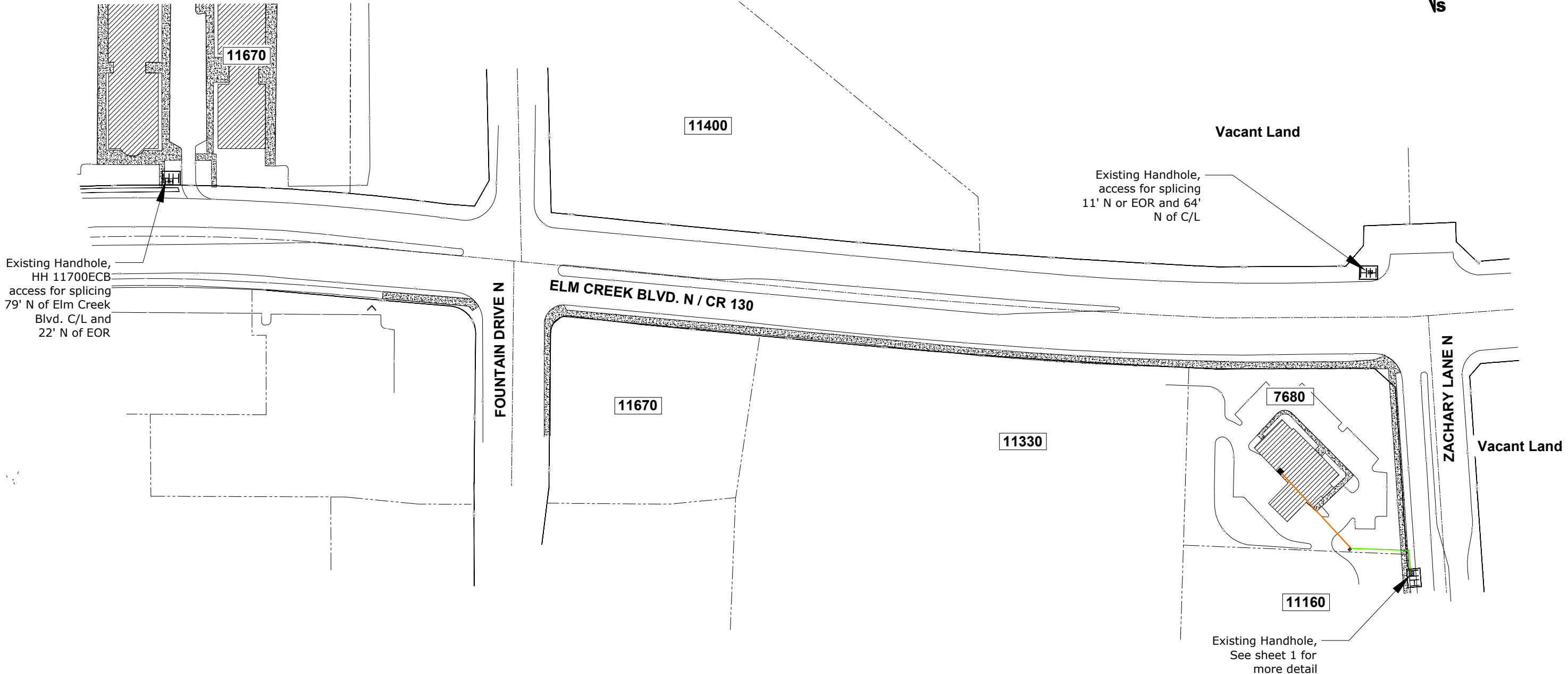

7680 Zachary Lane N.  
 GREAT SOUTHERN BANK  
 HENNEPIN COUNTY  
 CITY PERMIT SKETCH - MAPLE GROVE, MN

SCALE: 1"=150'



ENGINEER: CENTURYLINK  
 CPA/CONTRACTOR: CENTURYLINK/TELCOM  
 DRAWN BY: TELCOM CONSTRUCTION

PROJECT: N.668901 WIRE CENTER: MAPLE GROVE (MPGVMNXA)  
 1.) LOCATE ALL UTILITIES BEFORE DIGGING  
 2.) POT HOLE ALL BURIED UTILITY CROSSINGS  
 3.) SEE NOTES ABOVE  
 SHEET: 02 OF 02 REV:00 DATE: 02/03/2020