

DRAFTING LINETYPES

EDGE OF ROAD	EOR
ROW	R/W
CENTERLINE	- - -
SIDEWALK	S/W
PROPERTY LINE	- · - · -
PROPOSED BORE ROUTE	— (Green)
ROUTE THROUGH EXISTING DUCT	— (Orange)

DRAFTING SYMBOLS

	EXISTING SIDEWALK
	EXISTING HANDHOLE
	PROPOSED HANDHOLE
	EXISTING ADDRESS

PERMIT NOTES:

- 1.) This IP Connect project will provide Switched Ethernet service to 8550 Zachary Lane N, Maple Grove, MN.
- 2.) Begin at existing handhole HH5-HH5, bore new 1.25" un-armored ID and U072 fiber 521' north and 129' west under Zachary Lane N. Place new 30"x48" handhole, HH 8550Z, near customer's north property line. Bore new 1.25" un-armored ID and new U024 fiber 510' west to customer's existing CBO. Jet new Uo24 fiber 130' south through customer's existing CBO to customer's DMARC.
- 3.) All disturbed surfaces will be restored to as good as or better condition than found condition.
- 4.) All existing underground utilities will be located prior to construction.

The subsurface utility information in this plan is utility quality level D. This utility level was determined according to the guidelines of CI/ASCE 38-02, entitled "Standard Guidelines for the collection and depiction of existing subsurface utility data. It shall be the contractors responsibility to utilize the Gopher State One Call Evacuation Notice system required by MN statute Chapter 216d for all underground utility locations.

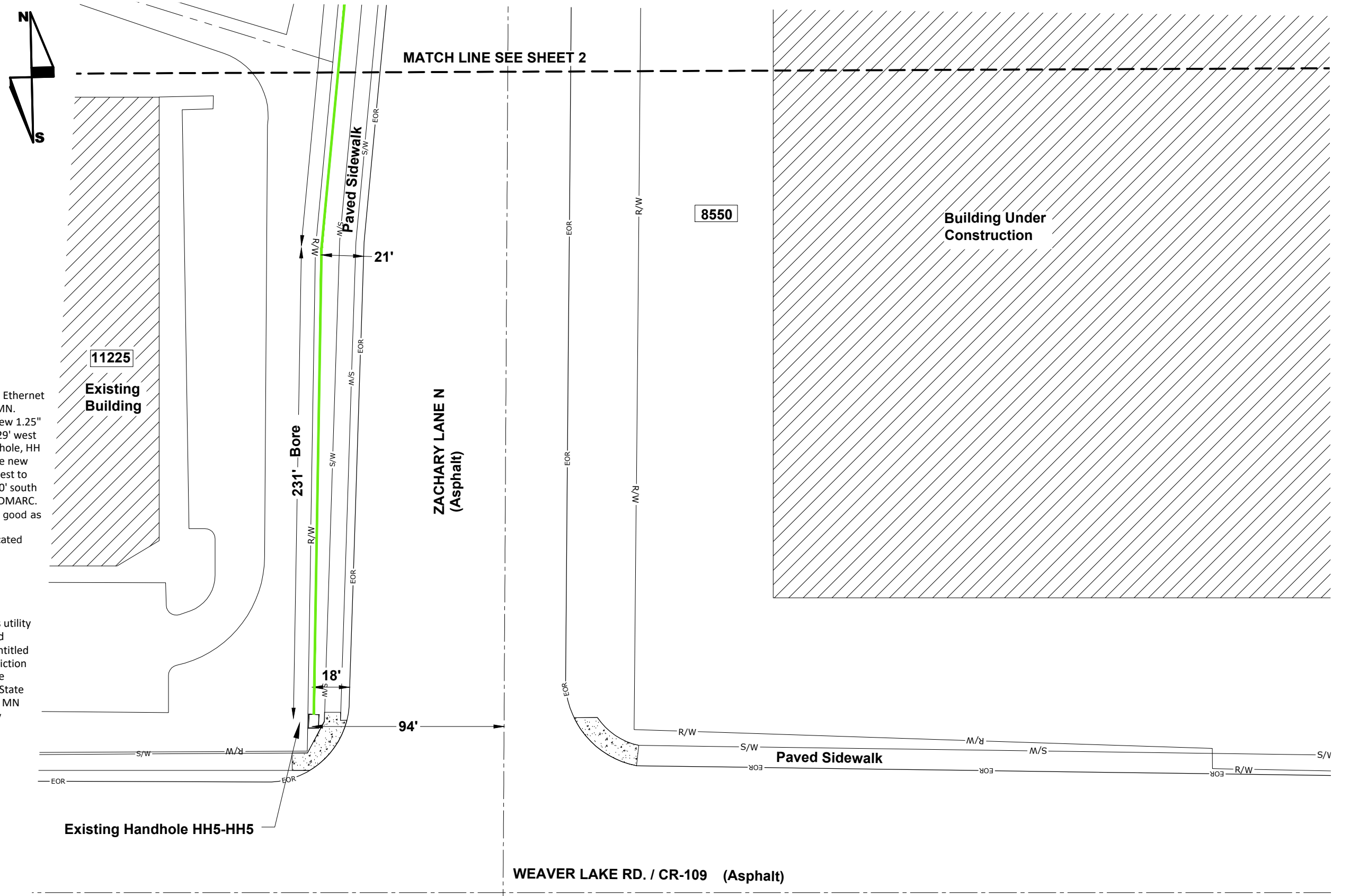

8550 Zachary Lane N
IDP-ODC
 HENNEPIN COUNTY
 CITY PERMIT SKETCH - Maple Grove, MN

SCALE: 1"=50'



ENGINEER: CENTURYLINK
 CPA/CONTRACTOR: CENTURYLINK/TELCOM
 DRAWN BY: TELCOM CONSTRUCTION

PROJECT: N.644140 WIRE CENTER: OSSEO (OSSEMNXO)
 1.) LOCATE ALL UTILITIES BEFORE DIGGING
 2.) POT HOLE ALL BURIED UTILITY CROSSINGS
 3.) SEE NOTES ABOVE
 SHEET: 01 OF 02 REV: 00 DATE: 11/29/2019



DRAFTING SYMBOLS

	EXISTING SIDEWALK
	EXISTING HANDHOLE
	PROPOSED HANDHOLE
	EXISTING ADDRESS

DRAFTING LINETYPES

EDGE OF ROAD		EOR
ROW		R/W
CENTERLINE		
SIDEWALK		S/W
PROPERTY LINE		
PROPOSED BORE ROUTE		
ROUTE THROUGH EXISTING DUCT		

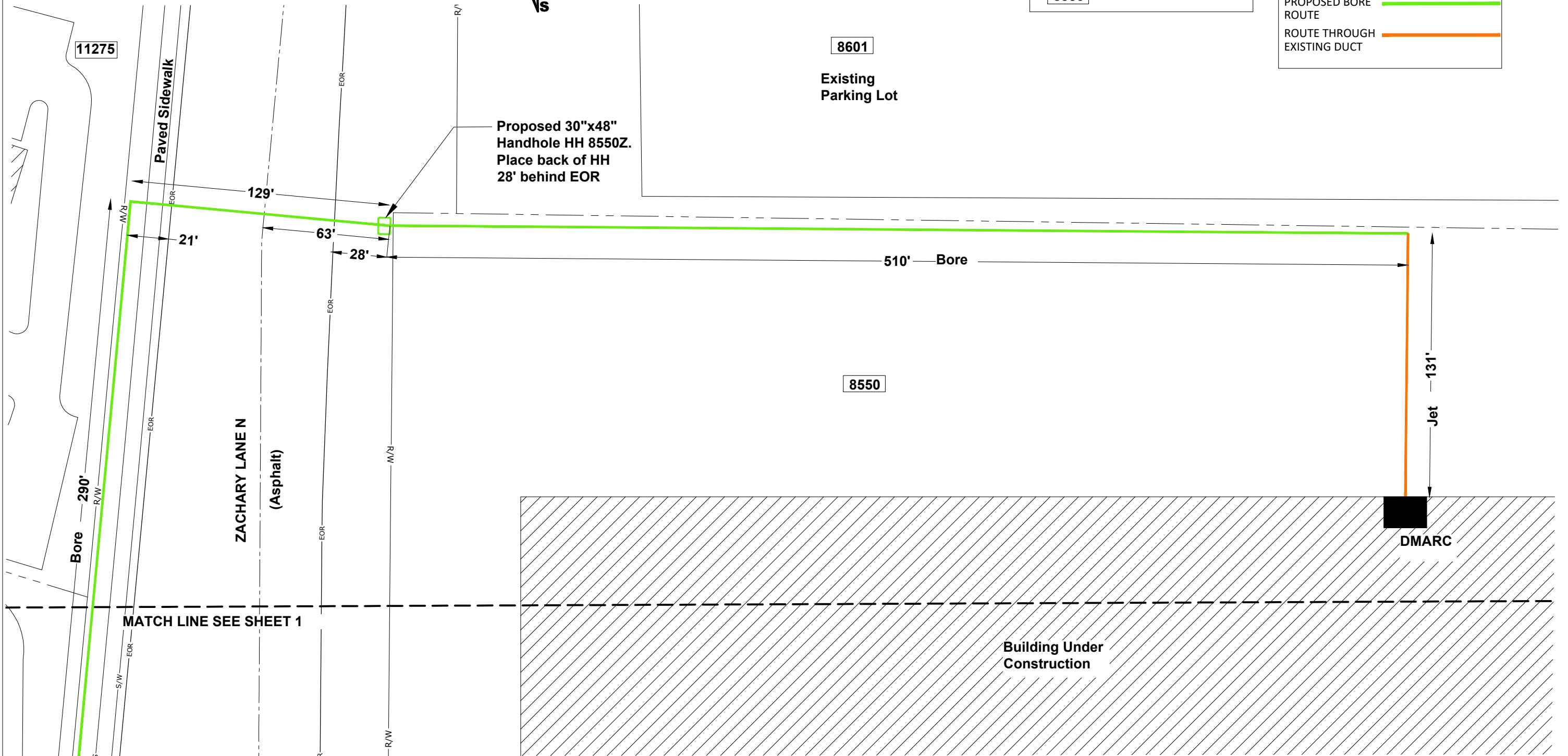

8550 Zachary Lane N
 IDP-ODC
 HENNEPIN COUNTY
 CITY PERMIT SKETCH - Maple Grove, MN

SCALE: 1"=50'



ENGINEER: CENTURYLINK
 CPA/CONTRACTOR: CENTURYLINK/TELCOM
 DRAWN BY: TELCOM CONSTRUCTION

PROJECT: N.644140 WIRE CENTER: OSSEO (OSSEMNXO)
 1.) LOCATE ALL UTILITIES BEFORE DIGGING
 2.) POT HOLE ALL BURIED UTILITY CROSSINGS
 3.) SEE NOTES ABOVE

SHEET: 02 OF 02 REV: 00 DATE: 11/29/2019