

# CenturyLink

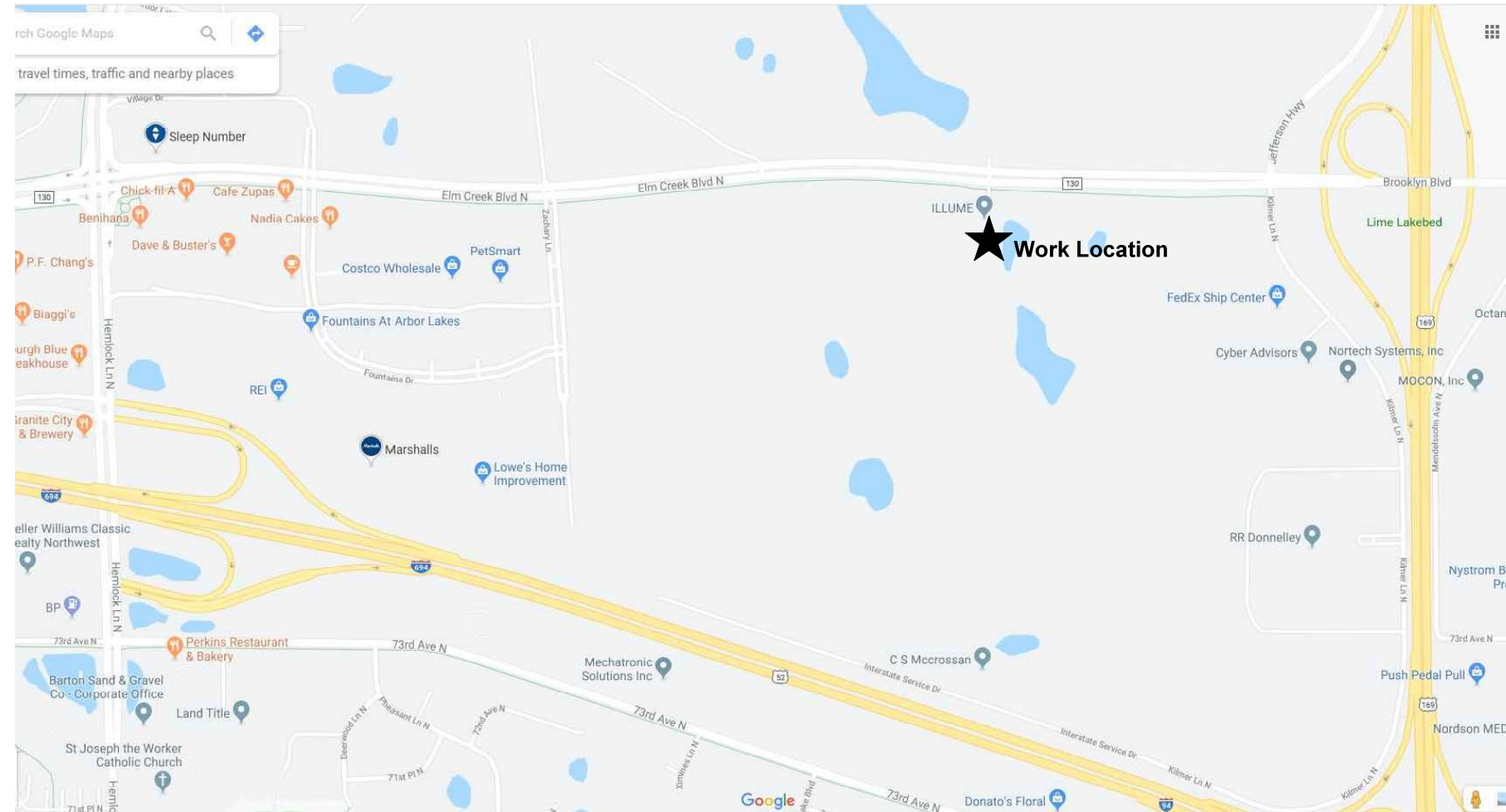

SCALE: NTS

CENTURYLINK ENGINEER: SHAWN NIESS  
TELEPHONE: 651 352 5389  
EMAIL: SHAWN.NIESS@CENTURYLINK.COM

CENTURYLINK CPA: MARCIE DEMAIO  
TELEPHONE: 651-312-5265  
EMAIL: MARCIE.DEMAIO@CENTURYLINK.COM

PROJECT NUMBER: N.633527  
SITE ADDRESS: 10400 FOUNTAINS DR, MAPLE GROVE, MN 55369  
COUNTY: HENNEPIN  
SECTION: 25, TOWN: 119, RANGE: 22  
COORDINATES: 45.093474, -93.412319

GOODMAN NETWORKS

# PERMIT DRAWING

10002 77TH AVE N

PULL 1800FT OF 216 FIBER THROUGH EXISTING 1.25" INNERDUCT

7865 JEFFERSON HWY N

PULL 1800FT OF 216 FIBER THROUGH EXISTING 1.25" INNERDUCT

EXISTING HAND HOLE 1191-HH: BEGIN PULL THROUGH

JEFFERSON HWY

ELM CREEK BLVD N/CO HWY 130

CONCRETE MEDIAN

ELM CREEK BLVD N/CO HWY 130

10201 77TH AVE N

KILMER LN N

**CITY OF MAPLE GROVE PERMIT NOTES:**

1. CENTURYLINK ENGINEER: SHAWN NIESS  
TELEPHONE: 651-312-5389  
EMAIL: SHAWN.NIESS@CENTURYLINK.COM
2. PULL 1800FT OF 216 FIBER THROUGH EXISTING INNERDUCT. DIRECT BORE 208FT OF 1.25" INNERDUCT WITH 216 FIBER. DIRECT BORE 592FT OF 1.25" INNERDUCT WITH 144 FIBER. ADD (2) NEW 30"x48"x36" HAND HOLES AND (1) NEW FSAI.
3. DIRECTIONAL BORE AND HAND DIGGING WILL BE USED.
4. ALL DISTURBED SURFACES WILL BE RESTORED TO AS GOOD AS OR BETTER CONDITION THAN FOUND CONDITION.
5. ALL EXISTING UNDERGROUND UTILITIES WILL BE LOCATED PRIOR TO CONSTRUCTION.
6. ANY CONFLICTING UNDERGROUND UTILITIES WILL BE POT HOLED.
7. 36" MINIMUM COVER WILL BE MAINTAINED ALONG ROADWAY
8. BORE SHALL MAINTAIN 2' CLEARANCE FROM HAND HOLES STREET LIGHTS & SIGNAL POLE FOUNDATION.

**NO WORK SHALL COMMENCE UNTIL A SIGNED PERMIT IS IN HAND AND ON SITE WITH CONTRACTOR**



PERMITS REQUIRED: CITY OF MAPLE GROVE  
W/C: OSSEMN  
CPA: MDEMA10

CONTACT PERSON: SHAWN NIESS  
PHONE: 651-312-5389  
FAX:  
EMAIL: SHAWN.NIESS@CENTURYLINK.COM

JOB: N.633527  
Loc.: 10400 FOUNTAINS DR,  
MAPLE GROVE, MN 55369

**DRAWING SYMBOLS**

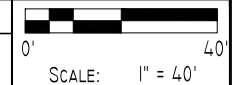

# PERMIT DRAWING



7710 REVERE LN N

PULL 1800FT OF 216 FIBER THROUGH EXISTING 1.25" INNERDUCT

PULL 1800FT OF 216 FIBER THROUGH EXISTING 1.25" INNERDUCT

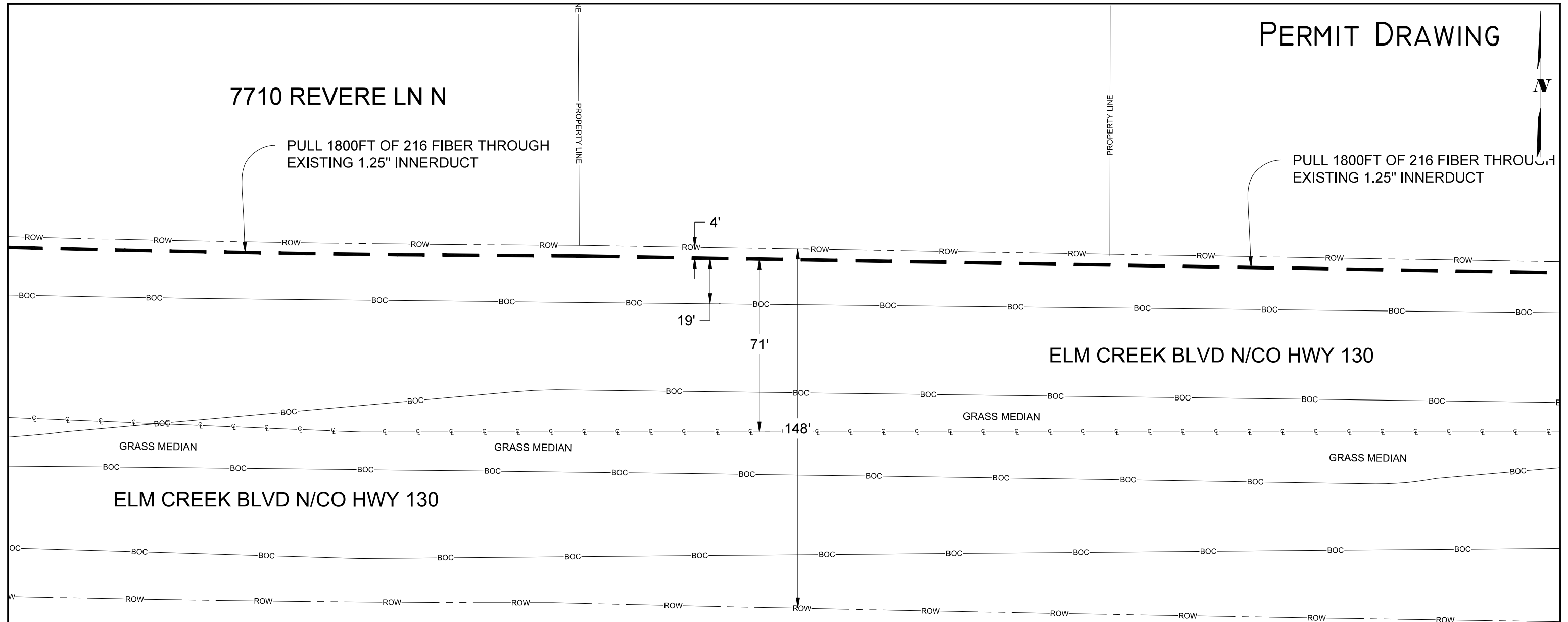

**NO WORK SHALL COMMENCE UNTIL A SIGNED PERMIT IS IN HAND AND ON SITE WITH CONTRACTOR**



PERMITS REQUIRED: CITY OF MAPLE GROVE  
W/C: OSSEMN  
CPA: MDEMA10

CONTACT PERSON: SHAWN NIESS  
PHONE: 651-312-5389  
FAX:  
EMAIL: SHAWN.NIESS@CENTURYLINK.COM

JOB: N.633527  
Loc.: 10400 FOUNTAINS DR,  
MAPLE GROVE, MN 55369

### DRAWING SYMBOLS

- STREET LIGHT
- FIRE HYDRANT
- VALVE
- MANHOLE
- STORM DRAIN
- UTILITY POLE
- EXISTING PED/CABINET
- TREE

# PERMIT DRAWING

## 7710 REVERE LN N

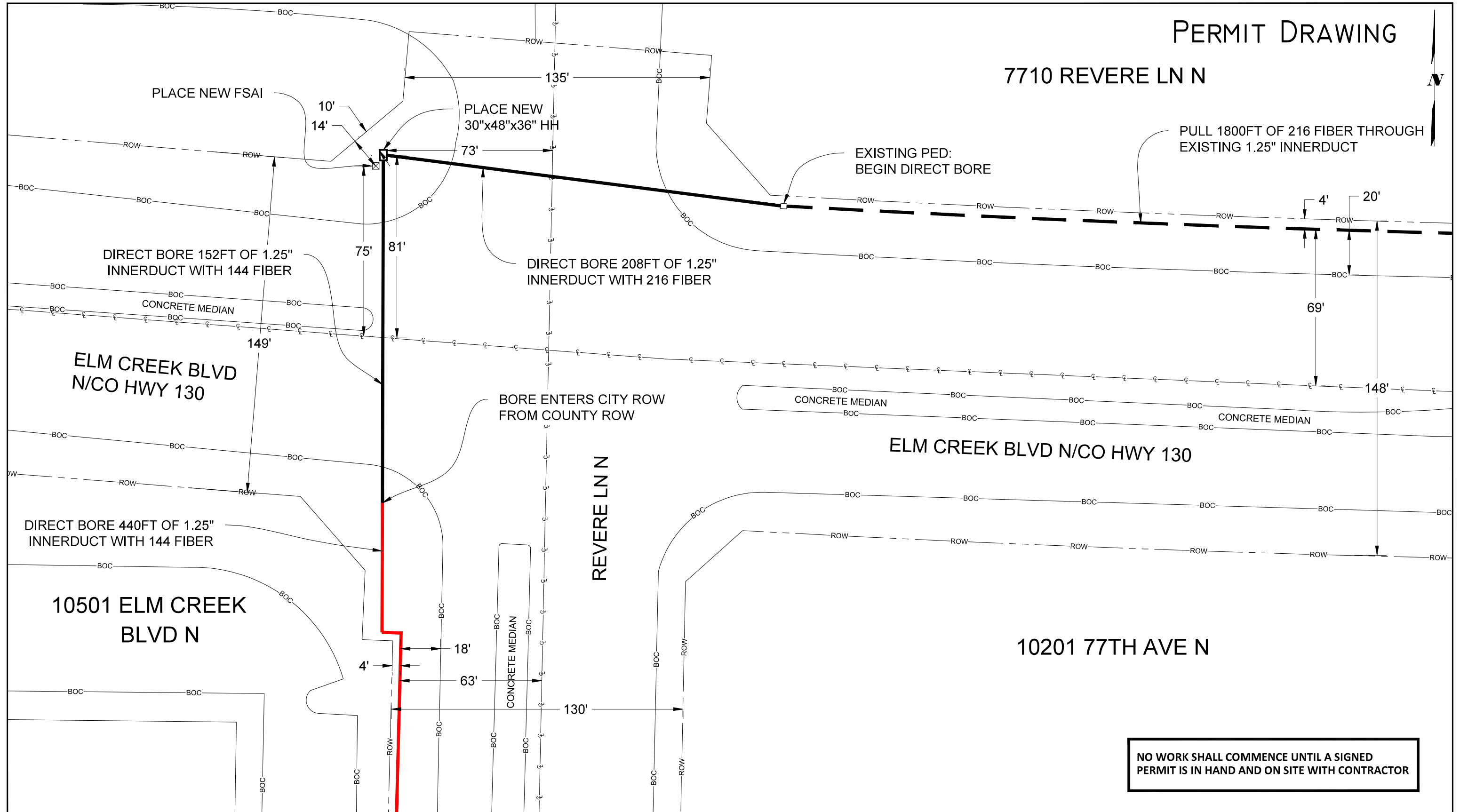

**NO WORK SHALL COMMENCE UNTIL A SIGNED PERMIT IS IN HAND AND ON SITE WITH CONTRACTOR**

**CenturyLink**  
5605 GREEN CIRCLE DR.  
MINNETONKA, MN 55363

PERMITS REQUIRED: CITY OF MAPLE GROVE  
W/C: OSSEMN  
CPA: MDEMA10

CONTACT PERSON: SHAWN NIESS  
PHONE: 651-312-5389  
FAX:  
EMAIL: SHAWN.NIESS@CENTURYLINK.COM

JOB: N.633527  
Loc.: 10400 FOUNTAINS DR,  
MAPLE GROVE, MN 55369

### DRAWING SYMBOLS

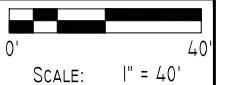

# PERMIT DRAWING

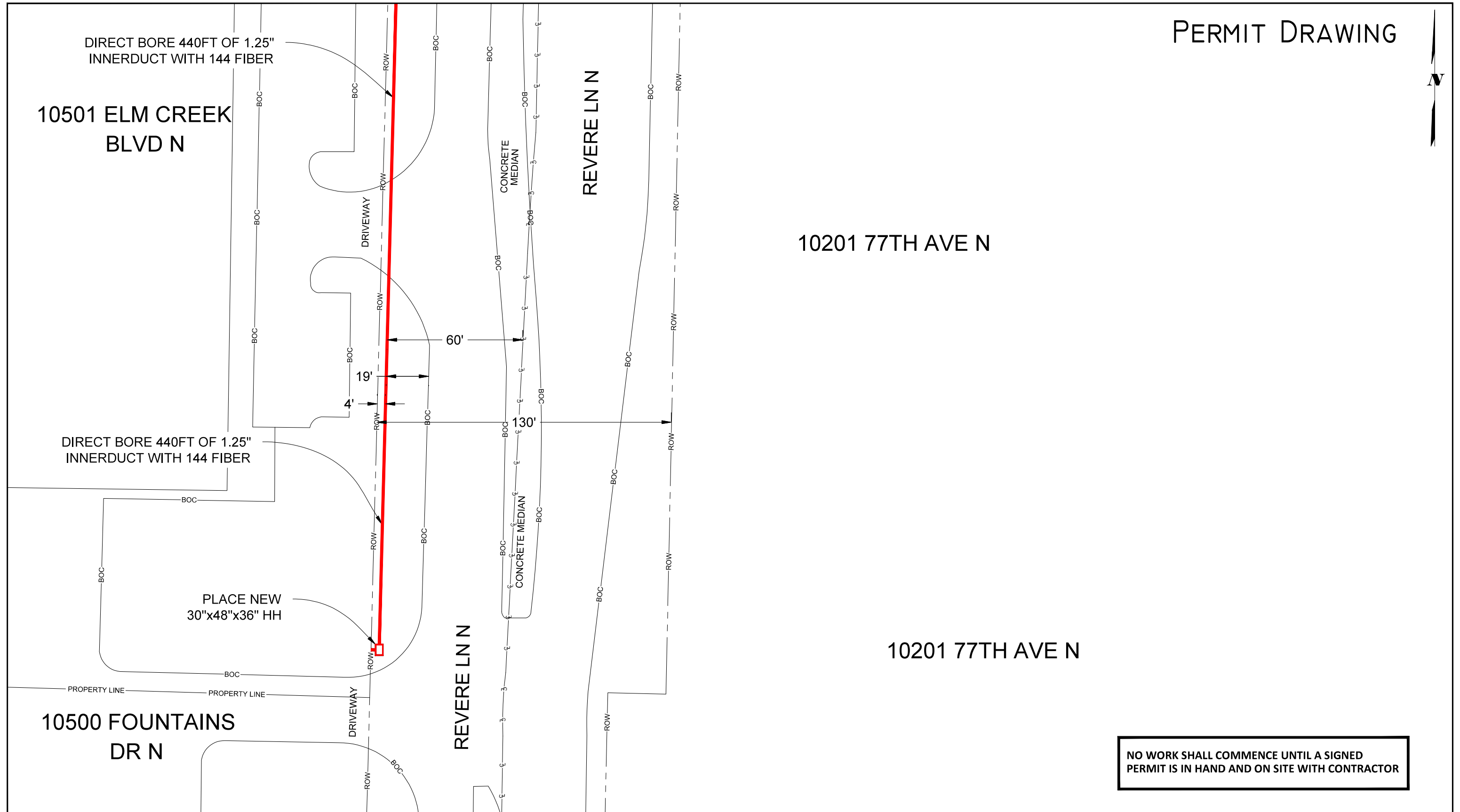

**NO WORK SHALL COMMENCE UNTIL A SIGNED PERMIT IS IN HAND AND ON SITE WITH CONTRACTOR**

**CenturyLink**  
5605 GREEN CIRCLE DR.  
MINNETONKA, MN 55363

PERMITS REQUIRED: CITY OF MAPLE GROVE  
W/C: OSSEMN  
CPA: MDEMA10

CONTACT PERSON: SHAWN NIESS  
PHONE: 651-312-5389  
FAX:  
EMAIL: SHAWN.NIESS@CENTURYLINK.COM

JOB: N.633527  
Loc.: 10400 FOUNTAINS DR,  
MAPLE GROVE, MN 55369

**DRAWING SYMBOLS**

STREET LIGHT	FIRE HYDRANT	VALVE	MANHOLE
STORM DRAIN	UTILITY POLE	EXISTING PED/CABINET	TREE

0' 40'  
SCALE: 1" = 40'  
SHEET: 5 OF 5