

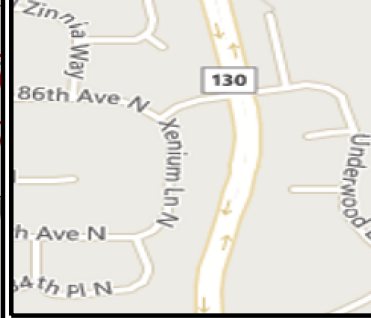

Maple Grove
 8566 Xenium LN N
 WO 103924063
 replace faulted cable by bore in conduit
 approx 220FT of #6 AL DX UG.
 Replace existing pole with a new 18FT FG drk
 brz
 Replace existing fixture with an A rate LED
 traditional.
 Terminate wire.
 restoration.

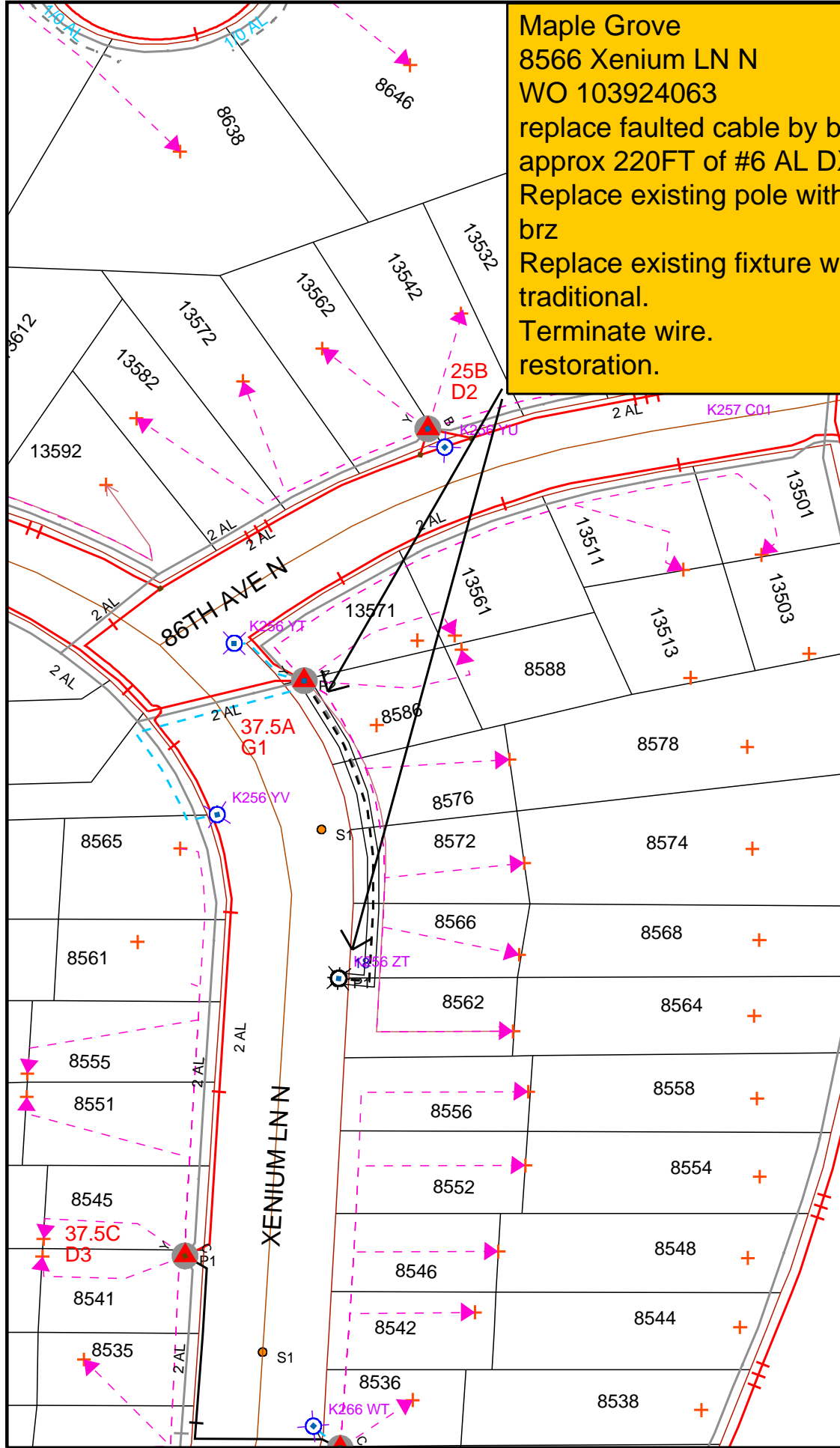

Work Order Information		
Service Request #	:	
Design Number	: 00000908972	
Designer/Planner ID	: 209876	
Designer/Planner Name	: Amedodji, Komla	
Designer/Planner Ph #	: (000) 000-0000	
Manager Approval	:	
Joint Utility		
E:	G:	
T:	C:	
Design Location		
Division	: Maple Grove	
County	: Hennepin	
City	: Maple Grove	
Address	:	
T: 119N	R: 22W	S: 15
Map #	: K52056	Permit:
Electric		
Feeder:	Voltage:	
Phase:	BkupDevID:	
Gas		
System	: Pressure:	
Size	: Material :	
Dead End:	:	
Work Order #:	000103924063	
Date:	11/14/2019	
Sketch:	# of # Sketch Data	
Scale:	1" equals 100'	
 		
CONSTRUCTION USE ONLY		
<input type="checkbox"/>	NO CHANGES (BUILT AS DESIGNED)	
<input type="checkbox"/>	CHANGES MADE AS INDICATED (ALL URD MUST HAVE ACTUAL MEASUREMENTS FROM THE FIELD SITE)	
RFO	:	
FOREMAN	DATE	
TEAM LEADER	:	

DISCLAIMER: THERE ARE NO REPRESENTATIONS OR WARRANTIES (EXPRESS OR IMPLIED) ABOUT THE ACCURACY OF THIS PRINT. THIS PRINT IS PROVIDED WITH NO CLAIM AS TO PRINT COMPLETENESS, TIMELINESS, ACCURACY OF CONTENT OR USEFULNESS. STATE LAW REQUIRES ANYONE DIGGING, GRADING OR EXCAVATING TO OBTAIN A PRIOR FIELD LOCATE OF ALL UTILITIES. THIS PRINT DOES NOT DISCHARGE THIS REQUIREMENT OR ANY OTHER REQUIREMENT. THE COMPANY AND ITS AFFILIATES ASSUME NO LEGAL RESPONSIBILITY OR LIABILITY FOR THE RECIPIENT'S USE (OR ANY OTHER PARTIES' USE) OF THE PRINT, INCLUDING THE RECIPIENT'S INTENDED PURPOSE IN USING THE PRINT. NO COMPANY EMPLOYEE OR OTHER PARTY HAS BEEN AUTHORIZED TO PROVIDE THIS PRINT FOR PLANNING OR ESTIMATING PURPOSES. RELY ON THIS PRINT AT YOUR OWN RISK. BY ACCEPTING THIS PRINT, THE RECIPIENT & ANY OTHER PARTY RECEIVING A COPY OF THE PRINT ACKNOWLEDGES AND AGREES TO THIS DISCLAIMER. For All Field Locates Call 811