

THREE RIVERS PARK DISTRICT NEW UG COMMERCIAL SERVICE 13770 TERRITORIAL RD, MG

ECK321 (1/3)



Service Connections
Make connections at pedestal P1 T01 for a 120/240 200A 3-wire service for 2 out buildings. Customer is coiling up wire at pole.

Set new 4 term block pedestal at base of existing transformer pole.
Transformer POI- K196 T01
Label Pedestal- P1 T01
Run new 4/0 triplex secondary from K196 T01 to pedestal P1 T01

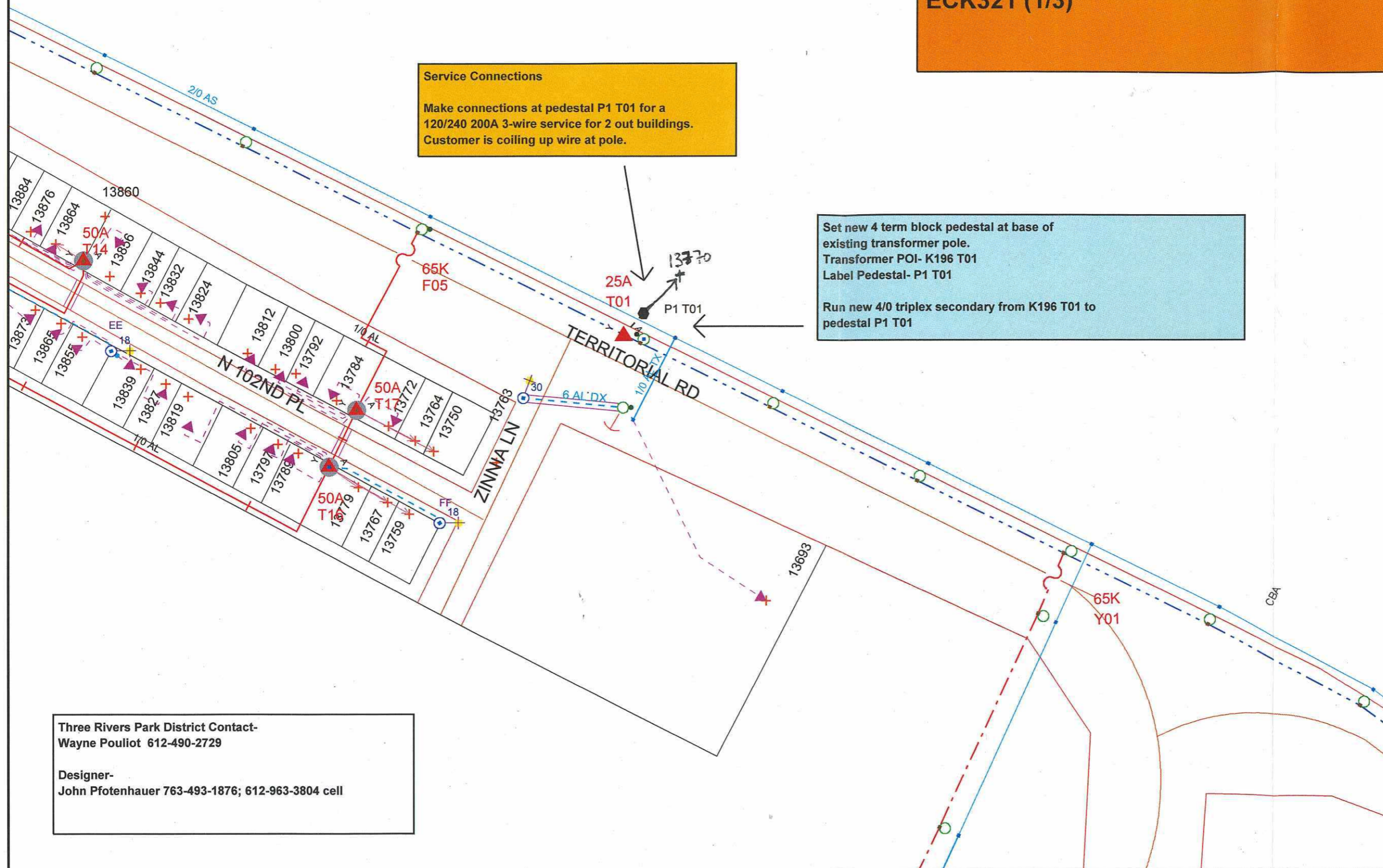

Work Order Information	
Service Request #	:
Design Number	: 000000897353
Designer/Planner ID	: pftj01
Designer/Planner Name	: Pfothenauer, John
Designer/Planner Ph #	: (763) 493-1876
Manager Approval	:

Joint Utility	
E:	G:
T:	C:

Design Location	
Division	: Maple Grove
County	: Hennepin
City	: Maple Grove
Address	: 13770 Territorial Rd
T: 119N	R: 22W S: 3
Map #	: K51096
Permit	:

Electric	
Feeder: ECK321	Voltage: 34.5KV
Phase: CBA	Bkup Dev ID:

Gas	
System	: Pressure
Size	: Material
Dead End	:

Work Order # :
Date: 09/25/2019
Sketch: 1 Of 1 Sketch Data
Scale: 1" equals 100'



Three Rivers Park District Contact-
Wayne Pouliot 612-490-2729

Designer-
John Pfothenauer 763-493-1876; 612-963-3804 cell

CONSTRUCTION USE ONLY
 NO CHANGES (BUILT AS DESIGNED)
 CHANGES MADE AS INDICATED
(ALL URD MUST HAVE ACTUAL MEASUREMENTS FROM THE FIELD SITE)

RFO _____
FOREMAN _____ DATE _____
TEAM LEADER _____

DISCLAIMER: THERE ARE NO REPRESENTATIONS OR WARRANTIES (EXPRESS OR IMPLIED) ABOUT THE ACCURACY OF THIS PRINT. THIS PRINT IS PROVIDED WITH NO CLAIM AS TO PRINT COMPLETENESS, TIMELINESS, ACCURACY OF CONTENT OR USEFULNESS. STATE LAW REQUIRES ANYONE DIGGING, GRADING OR EXCAVATING TO OBTAIN A PRIOR FIELD LOCATE OF ALL UTILITIES. THIS PRINT DOES NOT DISCHARGE THIS REQUIREMENT OR ANY OTHER REQUIREMENT. THE COMPANY AND ITS AFFILIATES ASSUME NO LEGAL RESPONSIBILITY OR LIABILITY FOR THE RECIPIENT'S USE (OR ANY OTHER PARTIES' USE) OF THE PRINT, INCLUDING THE RECIPIENT'S INTENDED PURPOSE IN USING THE PRINT. NO COMPANY EMPLOYEE OR OTHER PARTY HAS BEEN AUTHORIZED TO PROVIDE THIS PRINT FOR PLANNING OR ESTIMATING PURPOSES; RELY ON THIS PRINT AT YOUR OWN RISK. BY ACCEPTING THIS PRINT, THE RECIPIENT & ANY OTHER PARTY RECEIVING A COPY OF THE PRINT ACKNOWLEDGES AND AGREES TO THIS DISCLAIMER. For All Field Locates Call 811