

8164 Announced in
FFDubs W.G.

This driveway
is already Bored
Pull through
existing pipe
hard bury all
but 20' bore
at 8170.

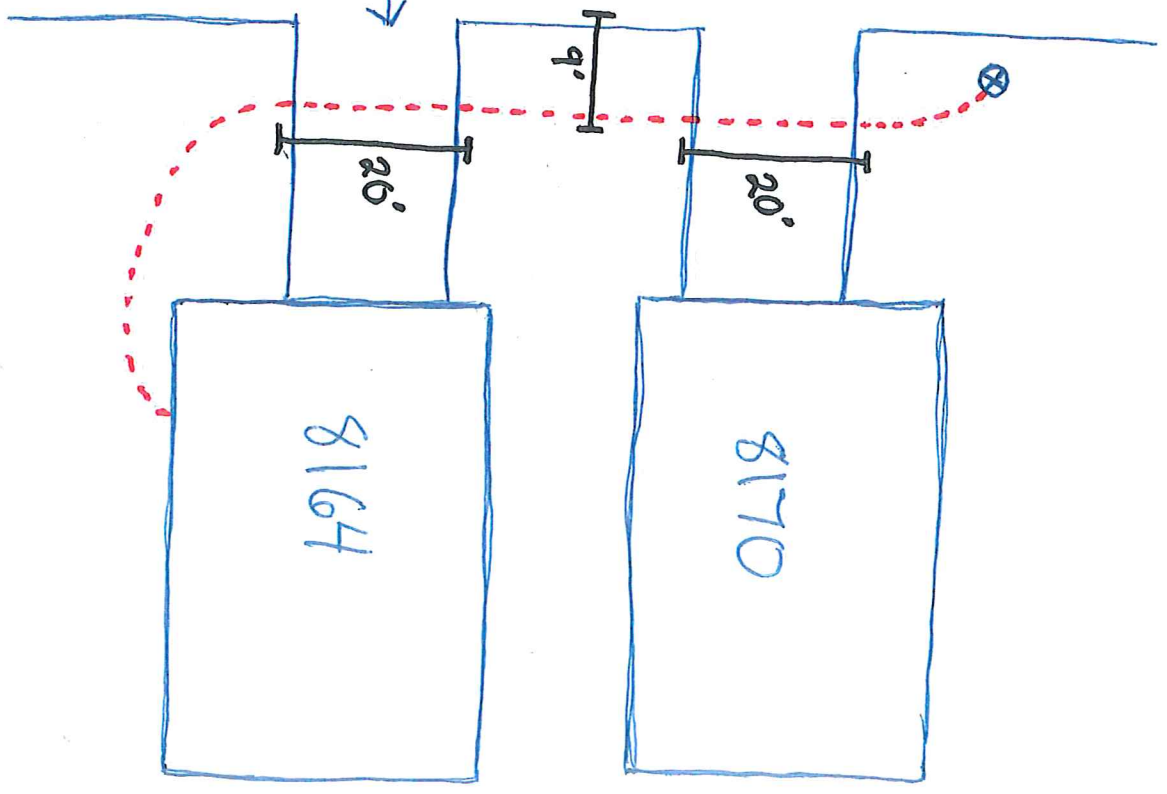



Hennepin County Property Map

Date: 10/21/2019



PARCEL ID: 2311922140137

OWNER NAME: Arthur Spears Iv

PARCEL ADDRESS: 8164 Arrowwood La N,
Maple Grove MN 55369

PARCEL AREA: 0.08 acres, 3,322 sq ft

A-T-B: Abstract

SALE PRICE:

SALE DATA:

SALE CODE:

ASSESSED 2018, PAYABLE 2019
 PROPERTY TYPE: Vacant Land-Residential
 HOMESTEAD: Non-Homestead
 MARKET VALUE: \$36,500
 TAX TOTAL: \$603.06

ASSESSED 2019, PAYABLE 2020
 PROPERTY TYPE: Vacant Land-residential
 HOMESTEAD: Non-homestead
 MARKET VALUE: \$79,600

Comments:

This data (i) is furnished 'AS IS' with no representation as to completeness or accuracy; (ii) is furnished with no warranty of any kind; and (iii) is not suitable for legal, engineering or surveying purposes. Hennepin County shall not be liable for any damage, injury or loss resulting from this data.

COPYRIGHT © HENNEPIN COUNTY 2019

8164 Arrowwood Ln N

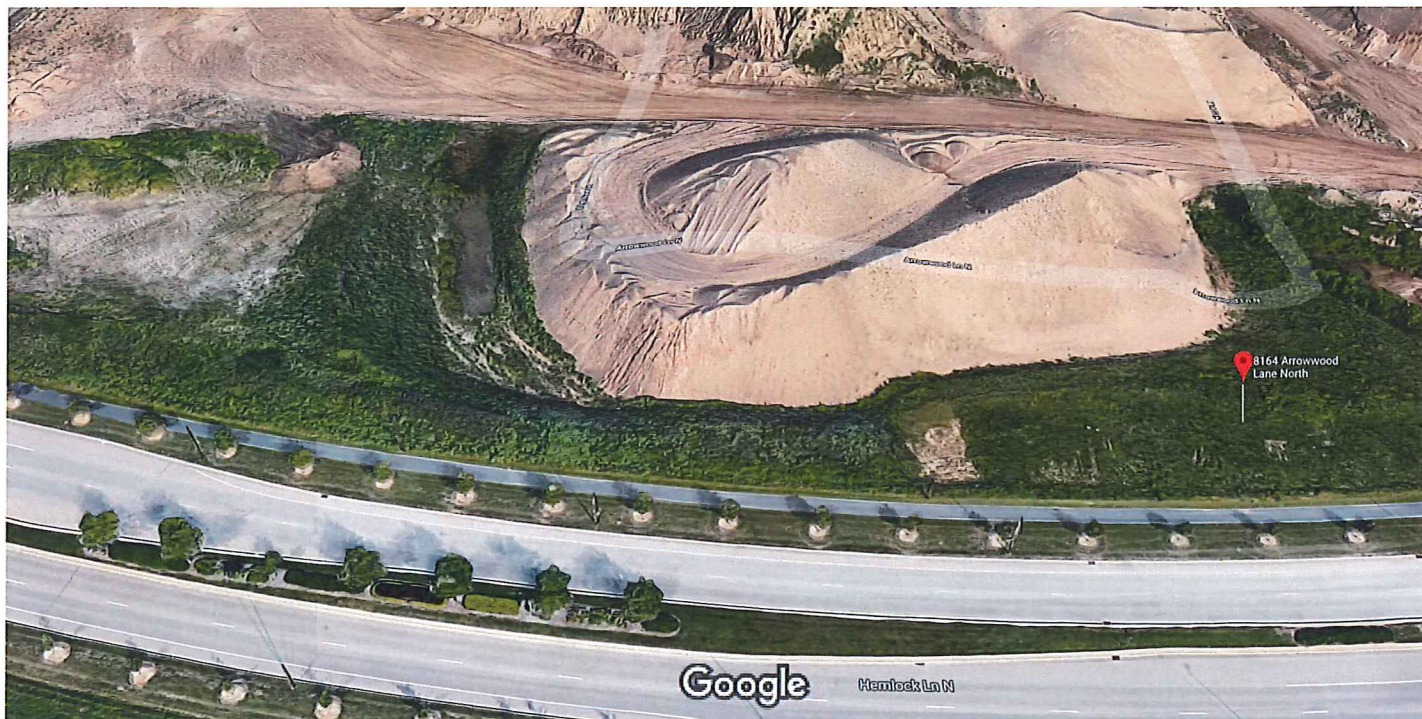





Imagery ©2019 Google, Imagery ©2019 Maxar Technologies, U.S. Geological Survey, Map data ©2019 20 ft



8164 Arrowwood Ln N

Maple Grove, MN 55369

- 
 Directions
- 
 Save
- 
 Nearby
- 
 Send to your
phone
- 
 Share

 4H2G+X5 Maple Grove, Minnesota