

NOTES:

- ① Any Shadow Vehicle or Protection Vehicle operating totally or partially in a traffic lane should be equipped with a TMA.
- ② The Shadow Vehicle or Protection Vehicle may encroach into the traffic lane when the shoulder is too narrow to drive on.
- 3. Any vehicle not displaying a Flashing Arrow Board shall display high-intensity rotating, flashing, oscillating, or strobe lights.
- ④ The PCMS shall be used for nighttime operations.
- ⑤ When the PCMS is used, the SHOULDER CLOSED or NO SHOULDER sign becomes optional.
- ⑥ The distance between the work area and the Shadow Vehicle should be adjusted between **R** and **F** based on traffic volume and sight distance.

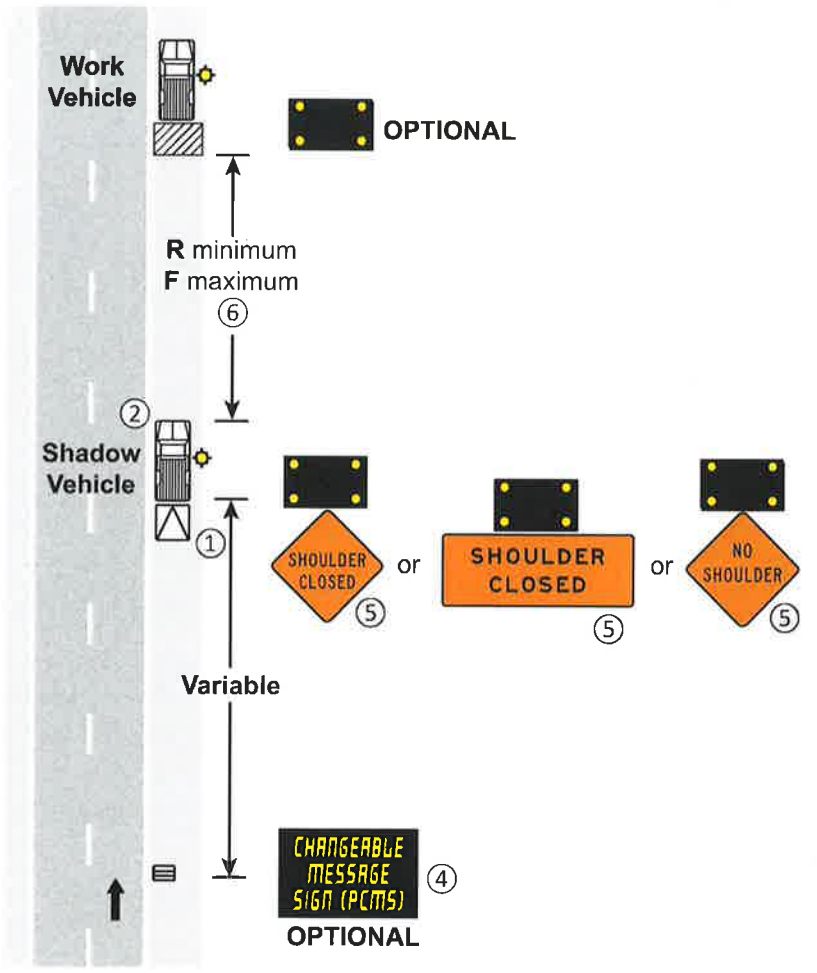

1 HOUR or LESS **SHOULDER CLOSURE**
Mobile and Short Duration **LAYOUT 9**
 6K-9