

**16930 106TH PL N - TRENCH NEW
2ND SERVICE TO GARAGE.**

ECK322 7.9KV (1/4)

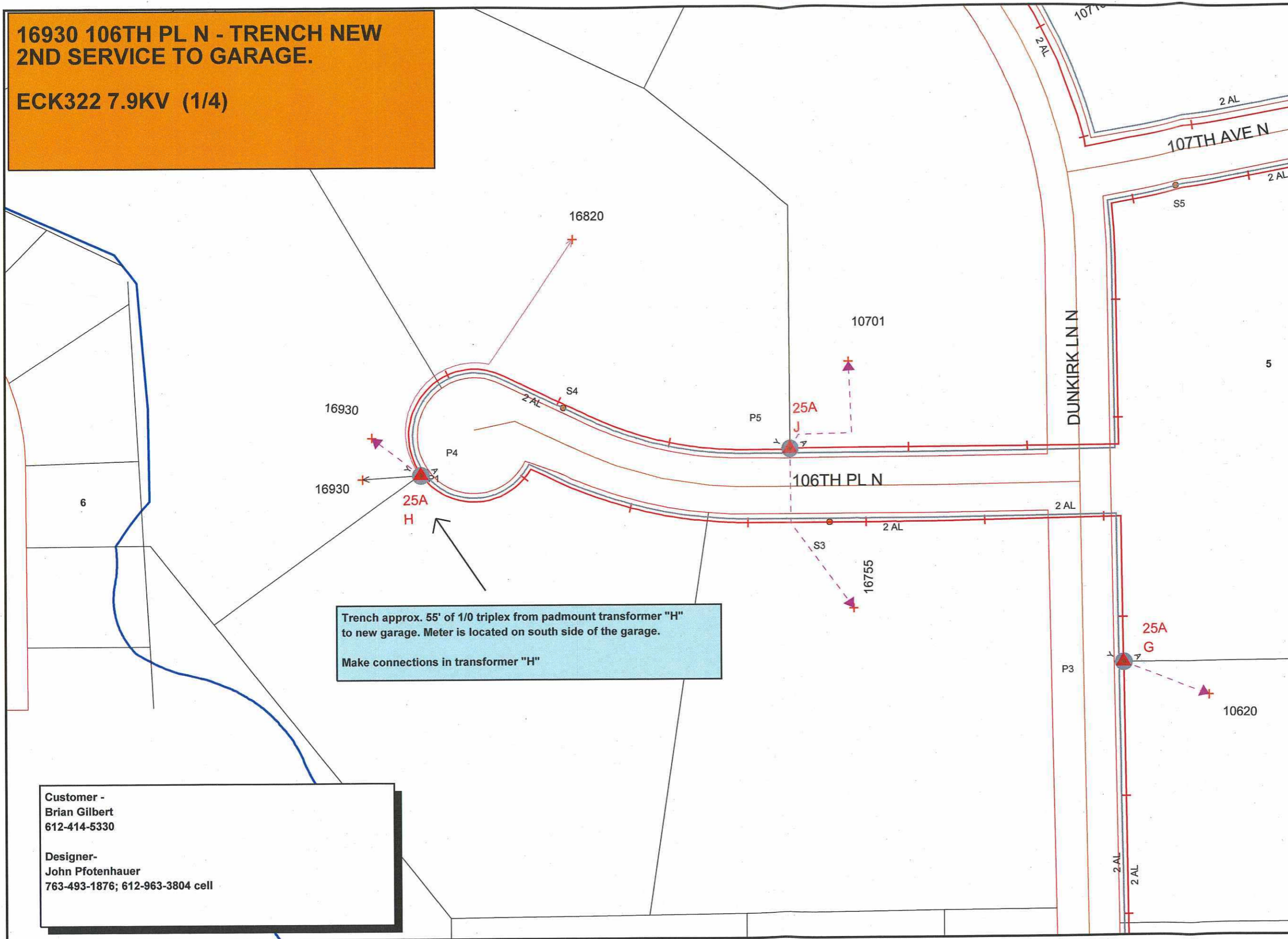

Trench approx. 55' of 1/0 triplex from padmount transformer "H" to new garage. Meter is located on south side of the garage.
Make connections in transformer "H"

Customer -
Brian Gilbert
612-414-5330

Designer-
John Pfothenauer
763-493-1876; 612-963-3804 cell

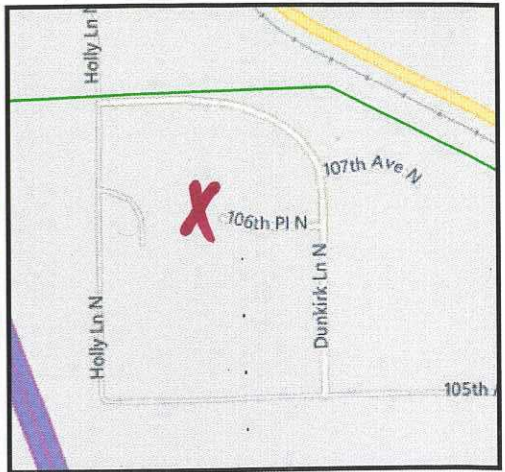

Work Order Information

Service Request #	:	
Design Number	:	00000900507
Designer/Planner ID	:	pftj01
Designer/Planner Name	:	Pfothenauer, John
Designer/Planner Ph #	:	(763) 493-1876
Manager Approval	:	

Joint Utility

E: G:
T: C:

Design Location

Division	:	Maple Grove
County	:	HENNEPIN
City	:	MAPLE GROVE
Address	:	16930 106TH PL N
T: 119N	R: 22W	S: 5
Map #	:	K51072
Permit	:	

Electric

Feeder	:	ECK322	Voltage:	7900 KVA
Phase:	A	Bkup Dev ID:		

Gas

System	:	Pressure	:	
Size	:	Material	:	
Dead End	:			

Work Order # :
Date: 10/09/2019
Sketch: 1 Of 1 Sketch Data
Scale: 1" equals 100'



CONSTRUCTION USE ONLY

NO CHANGES (BUILT AS DESIGNED)
 CHANGES MADE AS INDICATED
(ALL URD MUST HAVE ACTUAL MEASUREMENTS FROM THE FIELD SITE)

RFO _____
FOREMAN _____ DATE _____
TEAM LEADER _____

DISCLAIMER: THERE ARE NO REPRESENTATIONS OR WARRANTIES (EXPRESS OR IMPLIED) ABOUT THE ACCURACY OF THIS PRINT. THIS PRINT IS PROVIDED WITH NO CLAIM AS TO PRINT COMPLETENESS, TIMELINESS, ACCURACY OF CONTENT OR USEFULNESS. STATE LAW REQUIRES ANYONE DIGGING, GRADING OR EXCAVATING TO OBTAIN A PRIOR FIELD LOCATE OF ALL UTILITIES. THIS PRINT DOES NOT DISCHARGE THIS REQUIREMENT OR ANY OTHER REQUIREMENT. THE COMPANY AND ITS AFFILIATES ASSUME NO LEGAL RESPONSIBILITY OR LIABILITY FOR THE RECIPIENT'S USE (OR ANY OTHER PARTIES' USE) OF THE PRINT, INCLUDING THE RECIPIENT'S INTENDED PURPOSE IN USING THE PRINT. NO COMPANY EMPLOYEE OR OTHER PARTY HAS BEEN AUTHORIZED TO PROVIDE THIS PRINT FOR PLANNING OR ESTIMATING PURPOSES; RELY ON THIS PRINT AT YOUR OWN RISK. BY ACCEPTING THIS PRINT, THE RECIPIENT & ANY OTHER PARTY RECEIVING A COPY OF THE PRINT ACKNOWLEDGES AND AGREES TO THIS DISCLAIMER. For All Field Locates Call 811