

N ↑

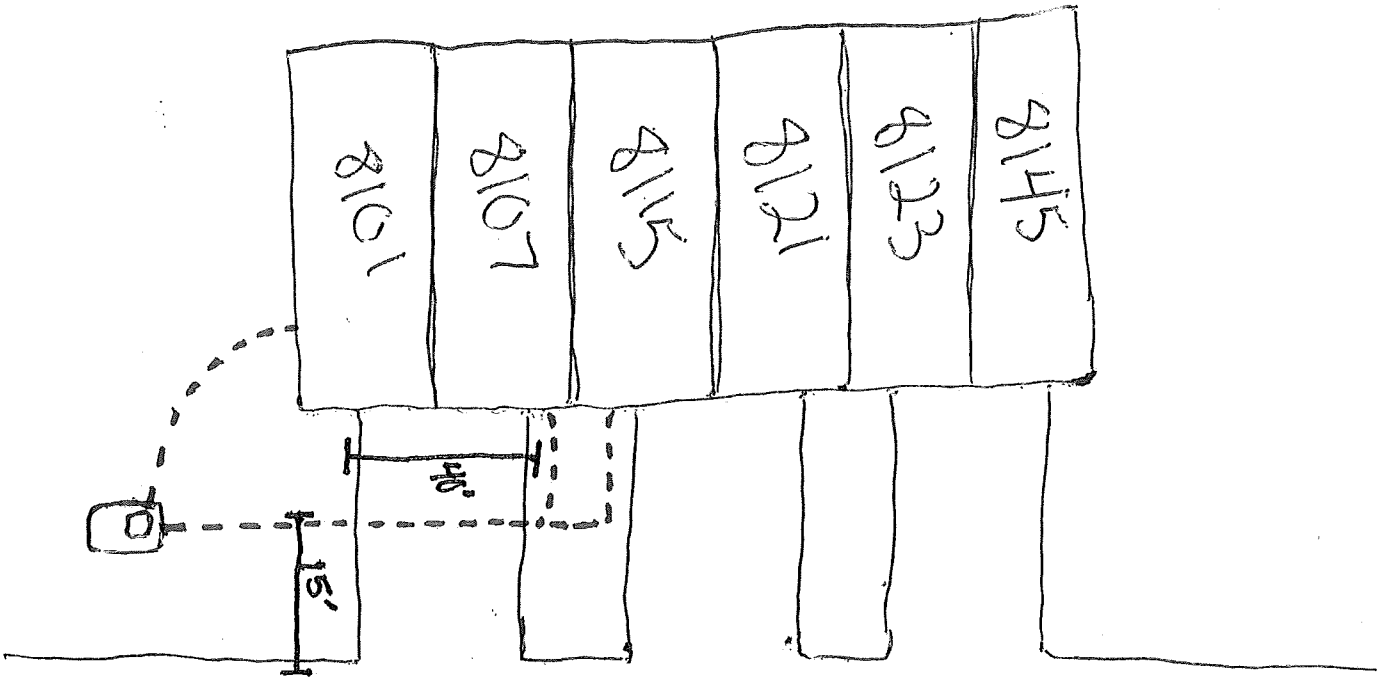

Evergreen In n

8101, 8107, 8115
Evergreen In n W. 9-
FF Dub 33 sub
Per Jason W.



Hennepin County Property Map

Date: 9/23/2019

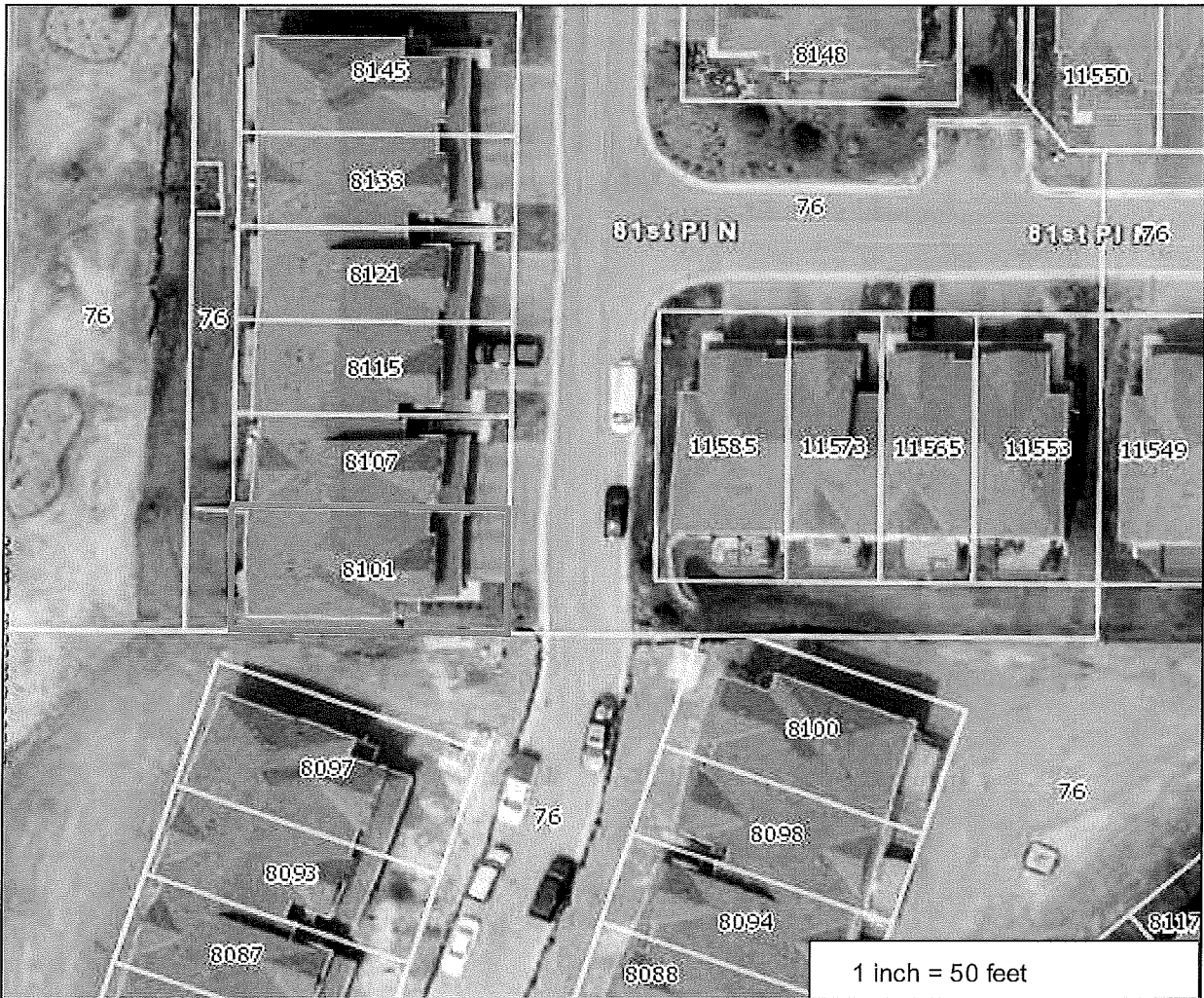

PARCEL ID: 2311922130074

OWNER NAME: Sathish K Sathiyanesan Et Al

PARCEL ADDRESS: 8101 Evergreen La N,
Maple Grove MN 55369

PARCEL AREA: 0.06 acres, 2,452 sq ft

A-T-B: Abstract

SALE PRICE: \$385,583

SALE DATA: 07/2017

SALE CODE: Excluded From Ratio Studies

ASSESSED 2018, PAYABLE 2019
PROPERTY TYPE: Townhouse
HOMESTEAD: Homestead
MARKET VALUE: \$355,200
TAX TOTAL: \$4,833.94

ASSESSED 2019, PAYABLE 2020
PROPERTY TYPE: Townhouse
HOMESTEAD: Homestead
MARKET VALUE: \$374,900

Comments:

This data (i) is furnished 'AS IS' with no representation as to completeness or accuracy; (ii) is furnished with no warranty of any kind; and (iii) is not suitable for legal, engineering or surveying purposes. Hennepin County shall not be liable for any damage, injury or loss resulting from this data.

COPYRIGHT © HENNEPIN COUNTY 2019