

91398585
M52900 MAPLE GROVE

ONE CALL:
Hennepin
*NW9 T119/R22
* = this Page

- LEGEND:**
- ACTIVE
 - DESIGNED
 - PROPOSED
 - ABANDONED
 - ABANDONED

- Interruptible
- Existing
- Normal
- Future
- Proposed

Address: 9805 MAPLE GROVE PKWY N
Customer: CARIBOU THE GROVE
Contact Person: JERRY WENDEL
Contact Phone: 612-282-5852
Sales Rep: MICHELE HOUE
Sales Rep Phone: 763-785-5428
Construction Hotline: 612-321-5310
Copies To Pipeline Integrity: No
Curb Valve: No
Copies to Corrosion: No
Corrosion Approval: None
Follow Internal Pipe Sampling Requirements? No
GFIP#: NA
Permits: CITY
Requested Install Date: 9-29-19
Approval: **JGM 9/13/19**

PROJECT DESCRIPTION:
CARIBOU THE GROVE

DESIGNER: Ronald McKibbon
PHONE #: 612-321-5492
DRAWN BY: Ronald McKibbon
DESIGN DATE: 9/12/2019

Revised Print
Destroy All Others
Revision History
Date:
Description:
Design Approval:

IC Services 1" = 60'
SCAN DATE: SHEET 1 OF 1

CUSTOMER APPROVAL OF DESIGN I/C:

SIGNATURE: _____
PRINTED NAME: _____ DATE: _____

Please review Center Point Energy design for installing Natural Gas to your facility. Verify the route of the Service Line and Meter Location on the building. If there is a conflict please contact the Designer or Sales Rep as shown in the Title Block. Before a natural gas service lines can be installed, you must clearly mark all privately-owned underground facilities including: septic tanks, drain fields, sewer lines, water wells, sprinkler systems, invisible fences, electric lines and pipelines. CenterPoint Energy and its representatives are not responsible for damage to these items if they are not clearly marked at time of installation.

WHEN BUTT FUSING TO EXISTING IN-SERVICE POLYETHYLENE, VISUALLY INSPECT FOR THE PRESENCE OF HYDROCARBON PERMEATION IMMEDIATELY AFTER REMOVING FUSION IRON. IF ANY BUBBLING IS IDENTIFIED ON THE HEATED SURFACE, DO NOT JOIN TO NEW PE PIPE. ALLOW TO COOL AND CUT THIS END OFF (12" LENGTH) AND SEND TO THE GOLDEN VALLEY LAB WITH STREET LOCATION AND W.O. #. COMPLETE TIE- IN/EXTENSION USING AN ELECTROFUSION COUPLING(S). DOCUMENT IN FIELD NOTES.

Project area cleared for internal impacts. Pipe being removed is unregulated for disposal if coating does not exist or is non-asbestos. Refer to CNP Construction and Service Manual CS-B-1.110, CS-B-1.330, and CS-B-1.100, for pipe to be abandoned.

METER W/O# 91398579 - I/C Move-in Small Meter Install-Original - CSV
INSTALL: 425TC OSM ERT'D METERSET (CL-6 796CFH)
W/ 3/4" X 1" 1813C REG @2#PSI, W/ 3/16" ORIFICE
INSTALL: 1-1/4" CUSTOMER BALL VALVE ON OUTLET OF METER
OFF 1-1/4" STYLE F ANODELESS RISER W/BYPASS, W/SLEEVE
@ 21' LRBL ON WEST WALL
MTRSET EQUIP# 15302419

* 3" PVC SLEEVE
VERIFY WITH CUSTOMER
LOCATION OF SLEEVE *

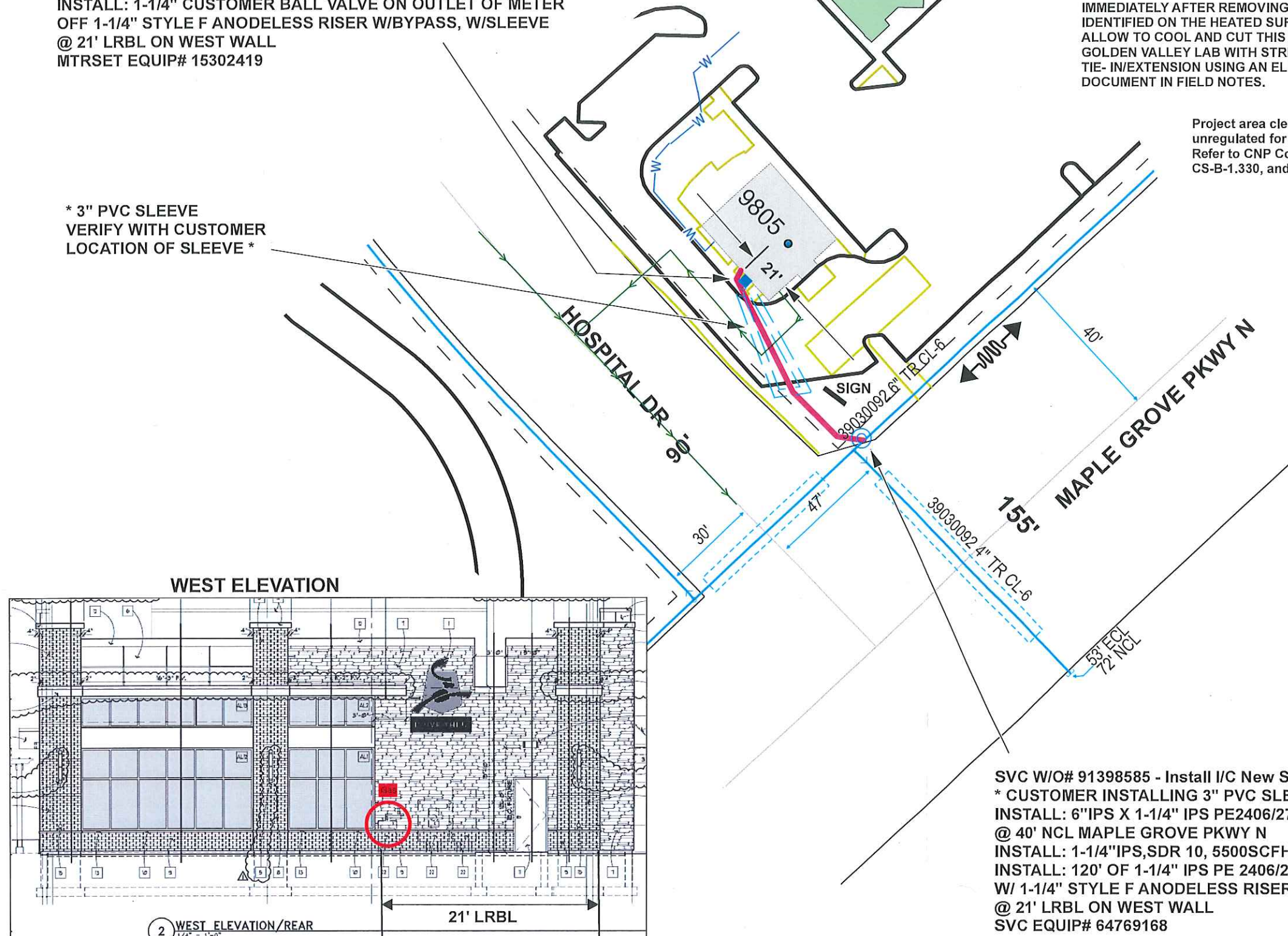

SVC W/O# 91398585 - Install I/C New Service Line - Plastic - CSV
* CUSTOMER INSTALLING 3" PVC SLEEVE ACROSS BLACKTOP AREA *
INSTALL: 6" IPS X 1-1/4" IPS PE2406/2708 SVC TEE W/ .8" TAP
@ 40' NCL MAPLE GROVE PKWY N
INSTALL: 1-1/4" IPS, SDR 10, 5500SCFH EFVB VALVE OFF TEE
INSTALL: 120' OF 1-1/4" IPS PE 2406/2708 CL-6 SVC LINE
W/ 1-1/4" STYLE F ANODELESS RISER W/ BYPASS, W/SLEEVE
@ 21' LRBL ON WEST WALL
SVC EQUIP# 64769168

DESIGNER EXPRESS DESIGN

9/13/2019 8:21:44 AM

2 WEST ELEVATION/REAR
1/4" = 1'-0"