

# CenturyLink



SCALE: NTS

CENTURYLINK ENGINEER: JUSTIN FOTH  
TELEPHONE: 651-312-5323  
EMAIL: JUSTIN.FOTH@CENTURYLINK.COM

CENTURYLINK CPA: MARCIE DEMAIO  
TELEPHONE: 651-312-5265  
EMAIL: MARCIE.DEMAIO@CENTURYLINK.COM

PROJECT NUMBER: N.592681  
SITE ADDRESS: 8100 CENTRAL PARK WAY, MAPLE GROVE, MN  
COUNTY: HENNEPIN  
SECTION: 23, TOWN: 119N, RANGE: 22W  
COORDINATES: 45.102631, -93.427602

GOODMAN NETWORKS

# PERMIT DRAWING

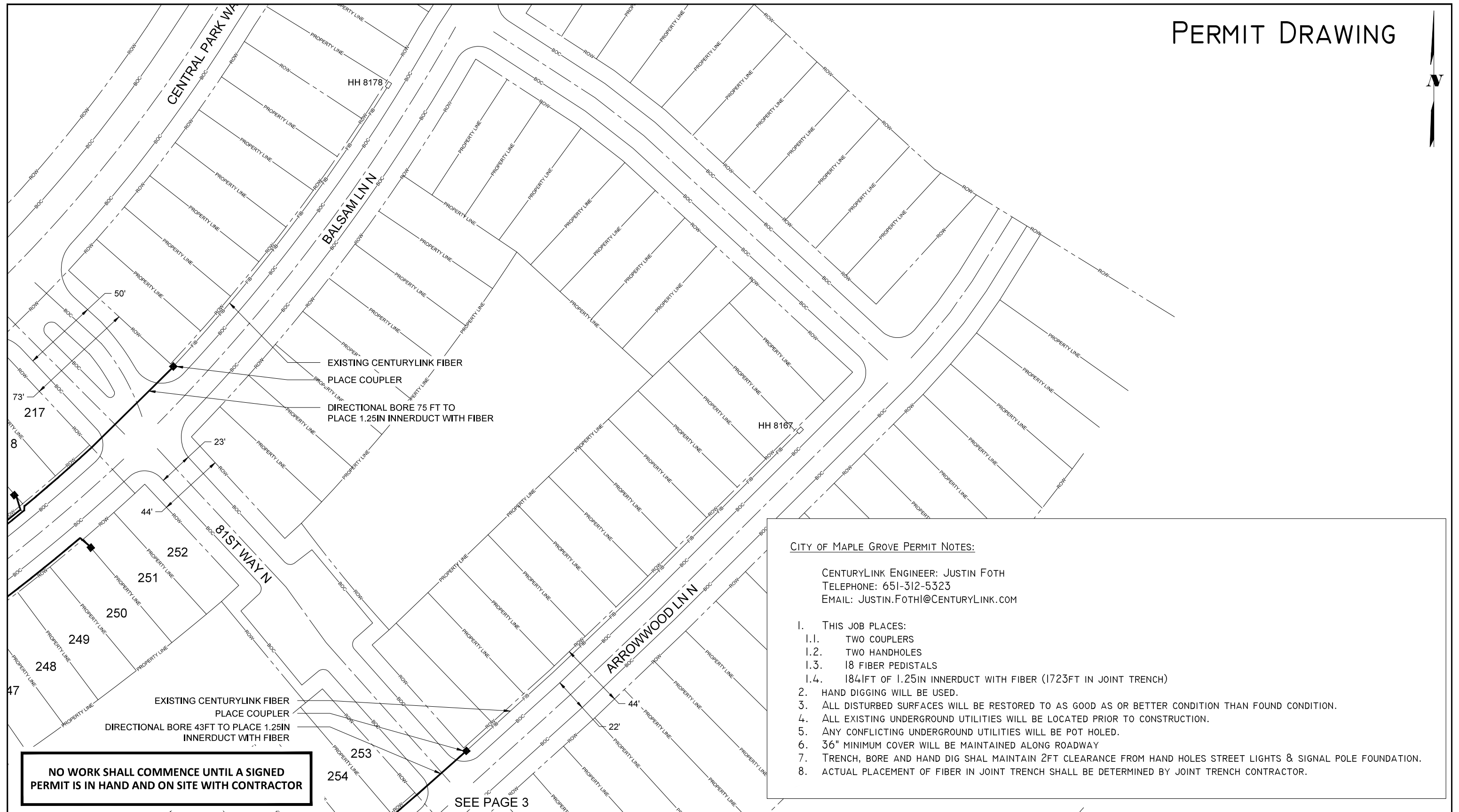

**CITY OF MAPLE GROVE PERMIT NOTES:**

CENTURYLINK ENGINEER: JUSTIN FOTH  
 TELEPHONE: 651-312-5323  
 EMAIL: JUSTIN.FOTH@CENTURYLINK.COM

1. THIS JOB PLACES:
  - 1.1. TWO COUPLERS
  - 1.2. TWO HANDHOLES
  - 1.3. 18 FIBER PEDISTALS
  - 1.4. 1841FT OF 1.25IN INNERDUCT WITH FIBER (1723FT IN JOINT TRENCH)
2. HAND DIGGING WILL BE USED.
3. ALL DISTURBED SURFACES WILL BE RESTORED TO AS GOOD AS OR BETTER CONDITION THAN FOUND CONDITION.
4. ALL EXISTING UNDERGROUND UTILITIES WILL BE LOCATED PRIOR TO CONSTRUCTION.
5. ANY CONFLICTING UNDERGROUND UTILITIES WILL BE POT HOLED.
6. 36" MINIMUM COVER WILL BE MAINTAINED ALONG ROADWAY
7. TRENCH, BORE AND HAND DIG SHAL MAINTAIN 2FT CLEARANCE FROM HAND HOLES STREET LIGHTS & SIGNAL POLE FOUNDATION.
8. ACTUAL PLACEMENT OF FIBER IN JOINT TRENCH SHALL BE DETERMINED BY JOINT TRENCH CONTRACTOR.

**NO WORK SHALL COMMENCE UNTIL A SIGNED PERMIT IS IN HAND AND ON SITE WITH CONTRACTOR**

SEE PAGE 3



PERMITS REQUIRED: CITY OF MAPLE GROVE  
 W/C: OSSEMNXO  
 CPA: MDEMAIO

CONTACT PERSON: JUSTIN FOTH  
 PHONE: 651-312-5323  
 FAX:  
 EMAIL: JUSTIN.FOTH@CENTURYLINK.COM

JOB: N.592681  
 Loc.: 8100 CENTRAL PARK WAY,  
 MAPLE GROVE, MN

| DRAWING SYMBOLS |              |  |              |
|-----------------|--------------|--|--------------|
|                 | STREET LIGHT |  | FIRE HYDRANT |
|                 | VALVE        |  | MANHOLE      |
|                 | STORM DRAIN  |  | UTILITY POLE |
|                 | PED/CABINET  |  | TREE         |

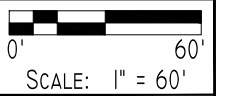

# PERMIT DRAWING

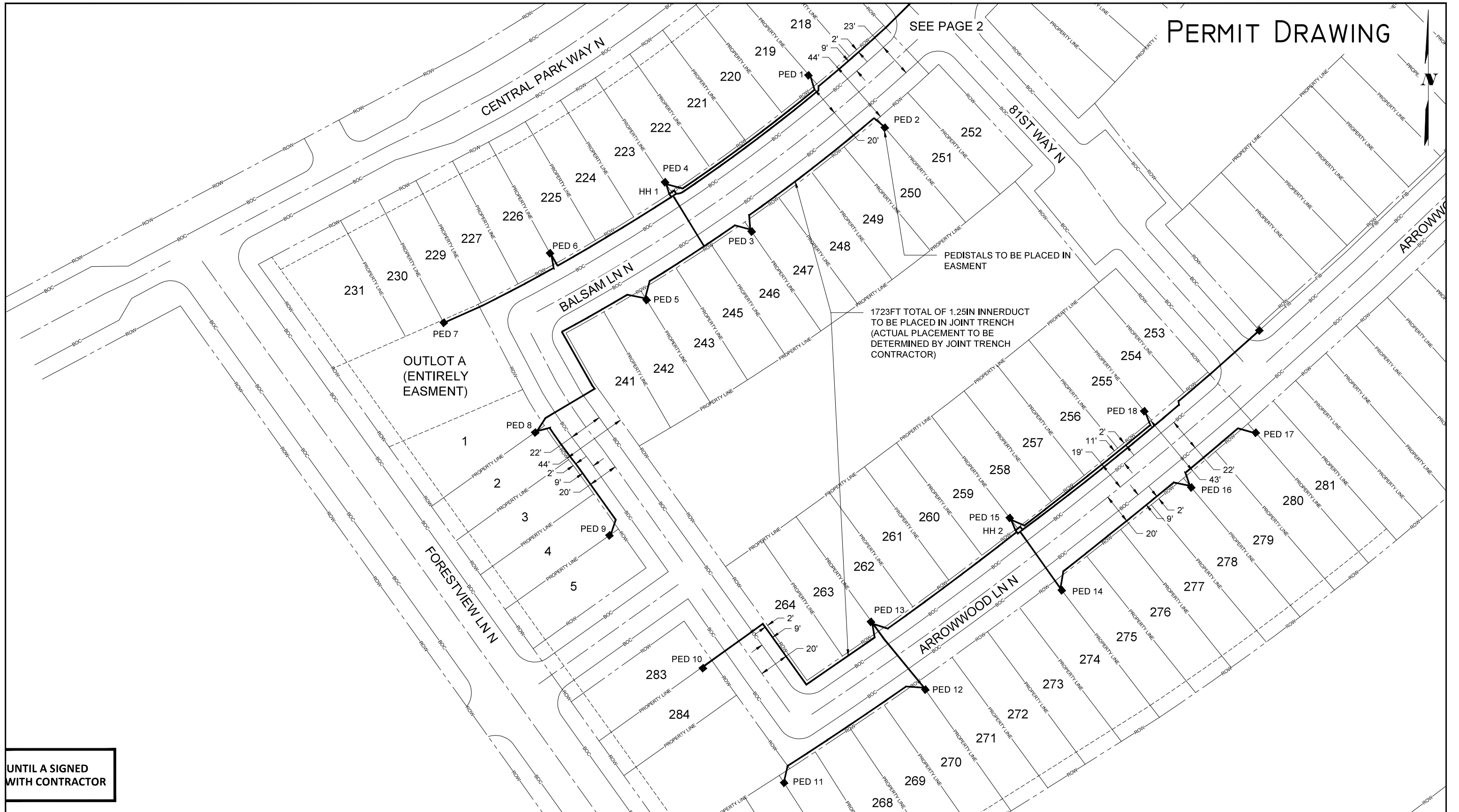

SEE PAGE 2

OUTLOT A  
(ENTIRELY  
EASEMENT)

PEDISTALS TO BE PLACED IN  
EASEMENT

1723FT TOTAL OF 1.25IN INNERDUCT  
TO BE PLACED IN JOINT TRENCH  
(ACTUAL PLACEMENT TO BE  
DETERMINED BY JOINT TRENCH  
CONTRACTOR)

**UNTIL A SIGNED  
WITH CONTRACTOR**



PERMITS REQUIRED: CITY OF MAPLE GROVE  
W/C: OSSEMNXO  
CPA: MDEMAIO

CONTACT PERSON: JUSTIN FOTH  
PHONE: 651-312-5323  
FAX:  
EMAIL: JUSTIN.FOTH@CENTURYLINK.COM

JOB: N.592681  
LOC.: 8100 CENTRAL PARK WAY,  
MAPLE GROVE, MN

| DRAWING SYMBOLS |              |  |              |
|-----------------|--------------|--|--------------|
|                 | STREET LIGHT |  | FIRE HYDRANT |
|                 | STORM DRAIN  |  | UTILITY POLE |
|                 | VALVE        |  | PED/CABINET  |
|                 | MANHOLE      |  | TREE         |

