

GROUND ONE N

MAPLE CROSS  
PERMIT



# Hennepin County Property Map

Date: 8/26/2019

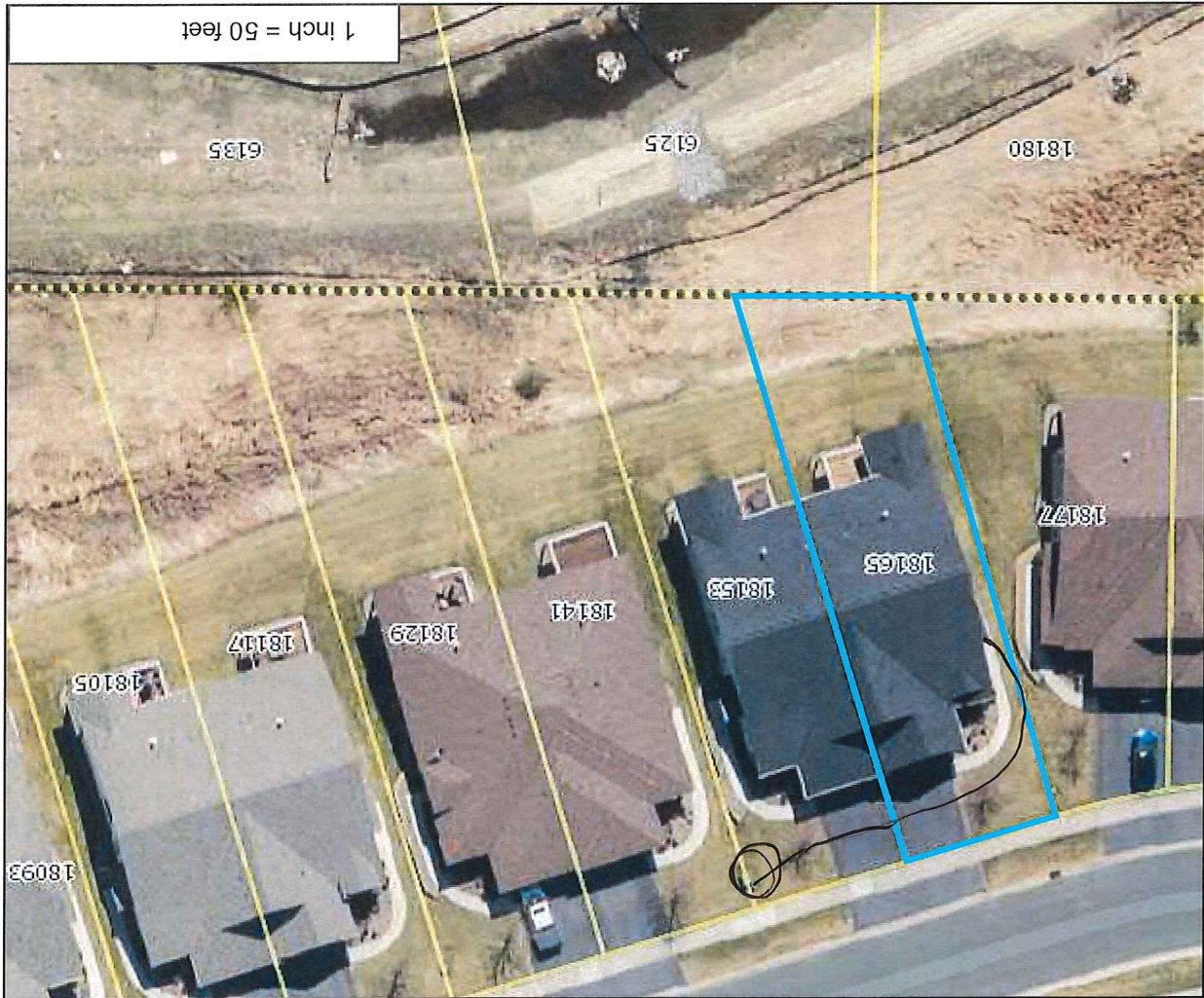

PARCEL ID: 3111922430093

OWNER NAME: Simula Living Trust

PARCEL ADDRESS: 18165 62nd Ave N, Maple Grove MN 55311

PARCEL AREA: 0.15 acres, 6,507 sq ft

A-T-B: Abstract

SALE PRICE: \$385,000

SALE DATA: 12/2016

SALE CODE: Warranty Deed

ASSESSED 2018, PAYABLE 2019

PROPERTY TYPE: Residential-Zero Lot Line

HOMESTEAD: Homestead

MARKET VALUE: \$393,400

TAX TOTAL: \$5,252.58

ASSESSED 2019, PAYABLE 2020

PROPERTY TYPE: Residential-zero Lot Line

HOMESTEAD: Homestead

MARKET VALUE: \$409,000

## Comments:

This data (i) is furnished 'AS IS' with no

representation as to completeness or

accuracy; (ii) is furnished with no

warranty of any kind; and (iii) is not suitable

for legal, engineering or surveying purposes.

Hennepin County shall not be liable for any

damage, injury or loss resulting from this data.

COPYRIGHT © HENNEPIN

COUNTY 2019

