



DRAFTING LINETYPES

EDGE OF ROAD	— EOR —
ROW	— R/W —
CENTERLINE	— —
SIDEWALK	— S/W —
PROPERTY LINE	- - - - -

DRAFTING SYMBOLS

	EXISTING HANDHOLE
	EXISTING ADDRESS

- PERMIT NOTES:**
- 1.) This IP Connect project will provide Switched Ethernet service to 6900 Wedgewood Road N, Maple Grove, MN.
 - 2.) This is a splicing job only. Begin at existing handhole HH 1374-9018 and push new fiber south to existing handhole, HH 1374-9029 and handhole, HH 1374-9030 and to customer's DMARC.
 - 3.) All disturbed surfaces will be restored to as good as or better condition than found condition.
 - 4.) All existing underground utilities will be located prior to construction.

The subsurface utility information in this plan is utility quality level D. This utility level was determined according to the guidelines of CI/ASCE 38-02, entitled "Standard Guidelines for the collection and depiction of existing subsurface utility data. It shall be the contractor's responsibility to utilize the Gopher State One Call Evacuation Notice system required by MN statute Chapter 216d for all underground utility locations.

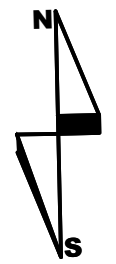
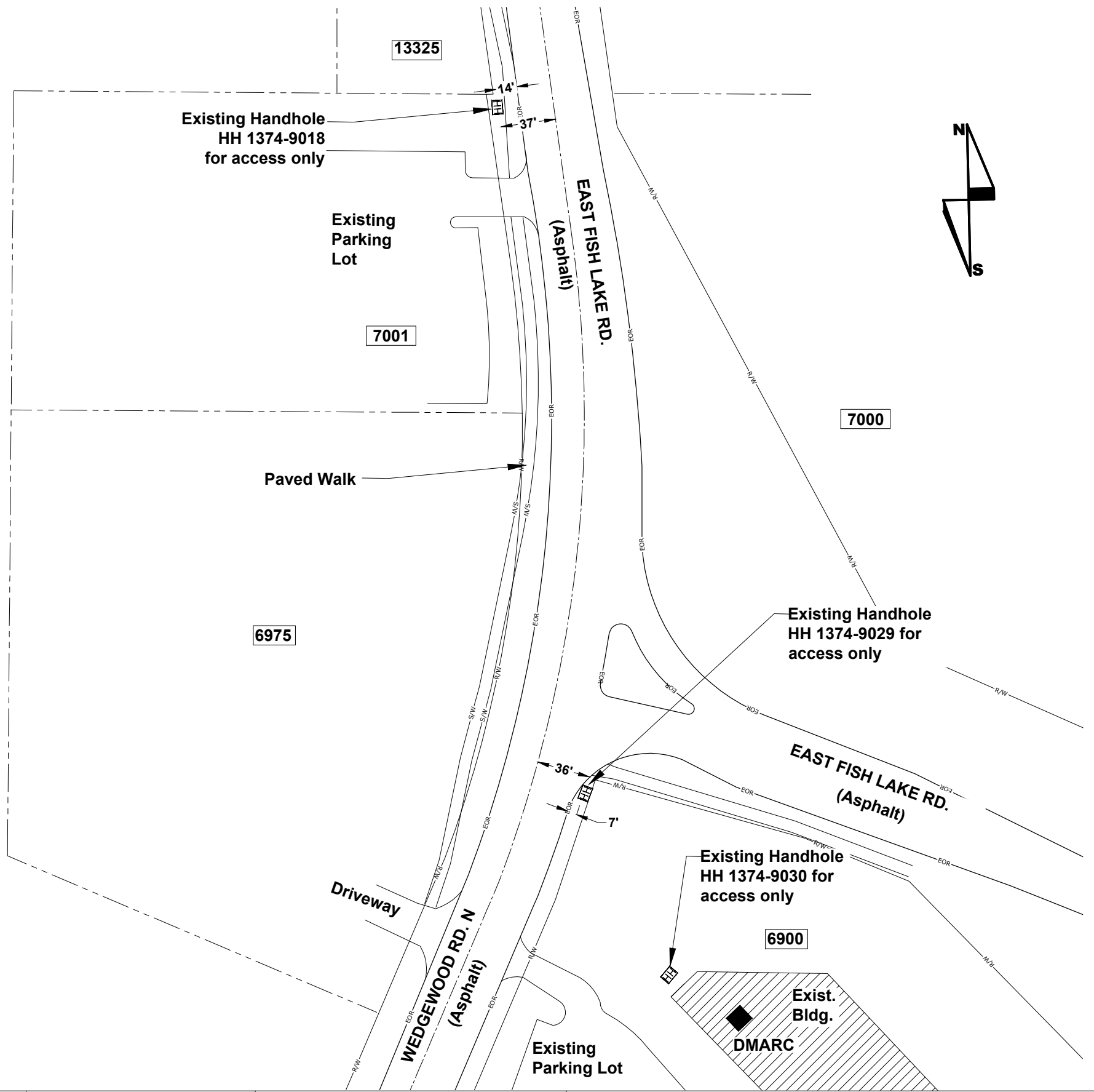

6900 Wedgewood Rd. N
ARTHUR GALLAGHER
 HENNEPIN COUNTY
 CITY PERMIT SKETCH - Maple Grove, MN



ENGINEER: CENTURYLINK
 CPA/CONTRACTOR: CENTURYLINK/TELCOM
 DRAWN BY: TELCOM CONSTRUCTION

PROJECT: N.585162 WIRE CENTER: MAPLE GROVE (MPGVMNXB)
 1.) LOCATE ALL UTILITIES BEFORE DIGGING
 2.) POT HOLE ALL BURIED UTILITY CROSSINGS
 3.) SEE NOTES ABOVE

SHEET: 01 OF 01 REV: 00 DATE: 08/21/2019

SCALE: 1"=80'