

9487 Teakwood Ln
W.G. F+P
Needs permit & Locates

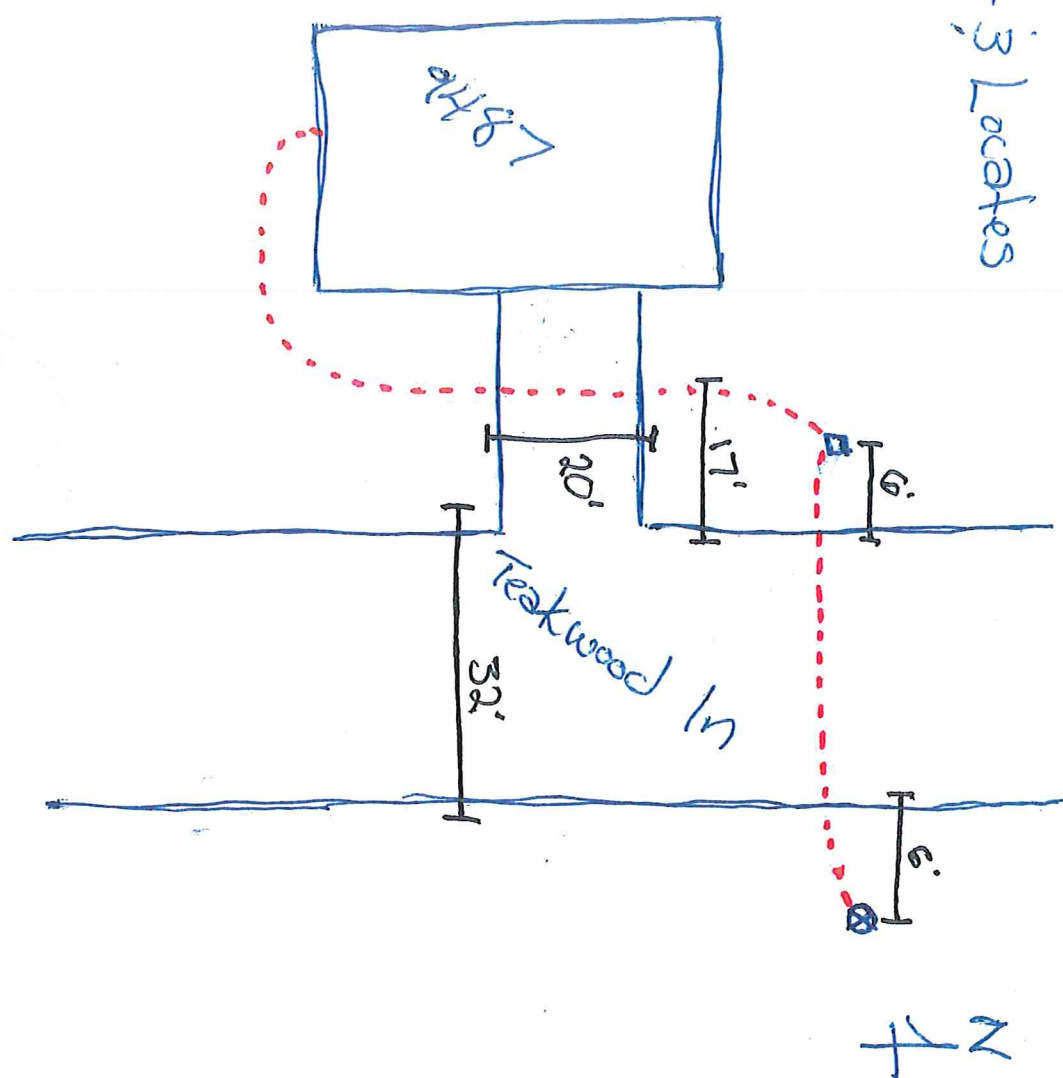



Hennepin County Property Map

Date: 8/20/2019

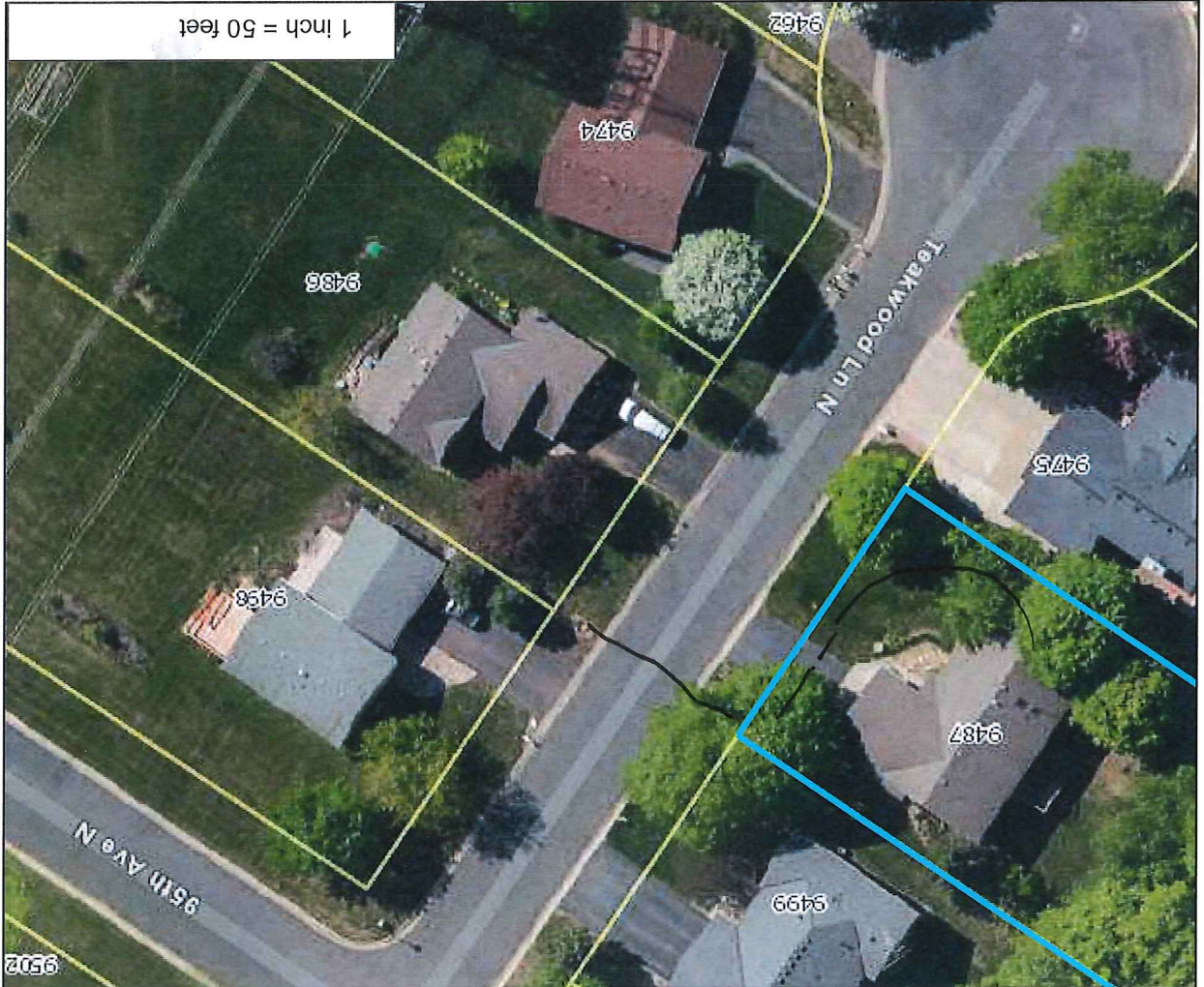

PARCEL ID: 1011922420012

OWNER NAME: Lesa C Jedlicki

PARCEL ADDRESS: 9487 Teakwood La N,
Maple Grove MN 55369

PARCEL AREA: 0.38 acres, 16,623 sq ft

A-T-B: Abstract

SALE PRICE: \$115,000

SALE DATA: 07/1989

SALE CODE: Warranty Deed

ASSESSED 2018, PAYABLE 2019

PROPERTY TYPE: Residential

HOMESTEAD: Homestead

MARKET VALUE: \$300,000

TAX TOTAL: \$4,404.16

ASSESSED 2019, PAYABLE 2020

PROPERTY TYPE: Residential

HOMESTEAD: Homestead

MARKET VALUE: \$301,400

Comments:

This data (i) is furnished 'AS IS' with no representation as to completeness or

accuracy; (ii) is furnished with no

warranty of any kind; and (iii) is not suitable

for legal, engineering or surveying purposes.

Hennepin County shall not be liable for any

damage, injury or loss resulting from this data.

COPYRIGHT © HENNEPIN
COUNTY 2019

9487 Teakwood Ln N

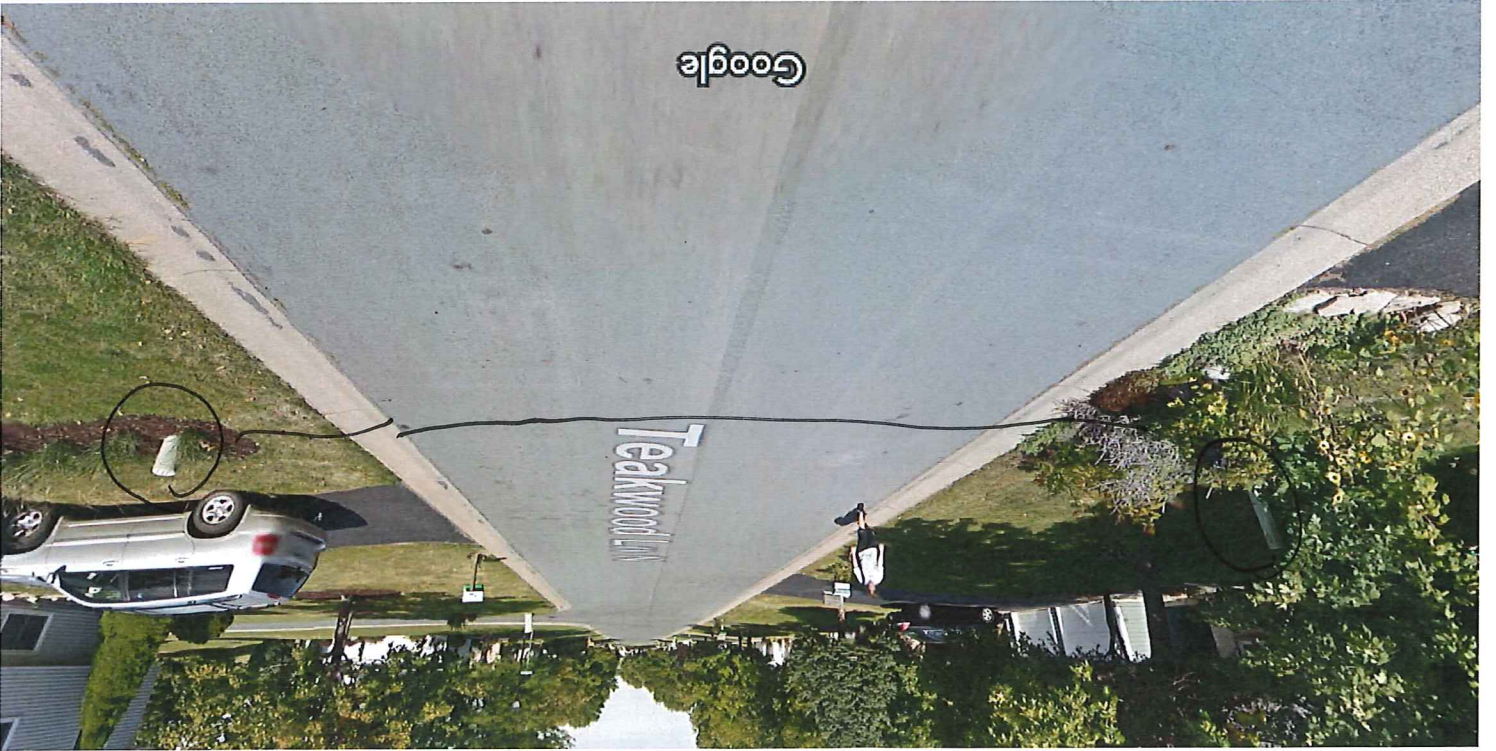

Image capture: Sep 2013 © 2019 Google

Maple Grove, Minnesota
 Google

Street View - Sep 2013

