

**CUSTOMER APPROVAL OF DESIGN I/C:**

SIGNATURE: \_\_\_\_\_

PRINTED NAME: \_\_\_\_\_ DATE: \_\_\_\_\_

Please review Center Point Energy design for installing Natural Gas to your facility. Verify the route of the Service Line and Meter Location on the building. If there is a conflict please contact the Designer or Sales Rep as shown in the Title Block. Before a natural gas service lines can be installed, you must clearly mark all privately-owned underground facilities including: septic tanks, drain fields, sewer lines, water wells, sprinkler systems, invisible fences, electric lines and pipelines. CenterPoint Energy and its representatives are not responsible for damage to these items if they are not clearly marked at time of installation.

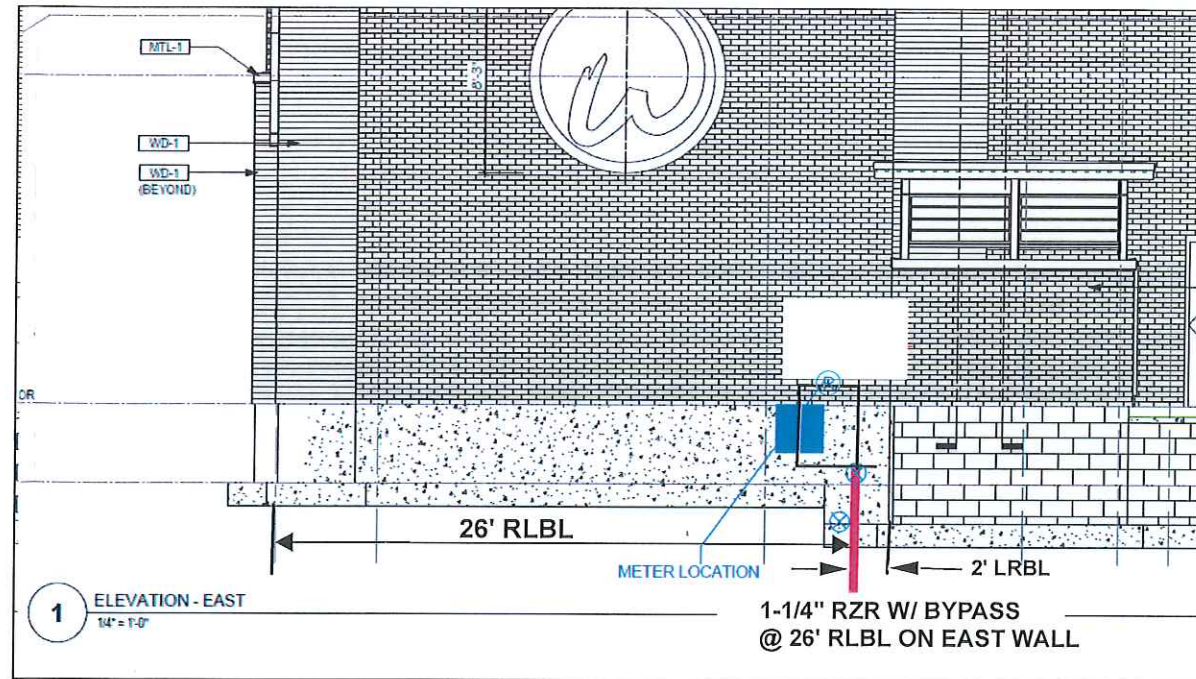

PROPRIETARY AND CONFIDENTIAL

91036277  
M52900 MAPLE GROVE

ONE CALL:  
Hennepin  
\*SE23 T119/R22  
\* = this Page

- LEGEND:**
- ACTIVE
  - DESIGNED
  - PROPOSED
  - ABANDONED
  - A ABANDONED

- Interruptible
- Existing
- Normal
- Future
- Proposed

Address: 11852 ELM CREEK BLVD  
Customer: WAHLBURGERS  
Contact Person: JON WILLIAMS  
Contact Phone: 515-868-2869  
Sales Rep: SHELLY HOUDE  
Sales Rep Phone: 763-785-5428  
Construction Hotline: 612-321-5310  
Copies To Pipeline Integrity: No  
Curb Valve: No  
Copies to Corrosion: No  
Corrosion Approval: None  
Follow Internal Pipe Sampling Requirements? No  
GFIP#: NA  
Permits: Hennepin Co Rd 130 & City  
Requested Install Date: 9-1-19

Approval: GD 08/07/2019

PROJECT DESCRIPTION:  
WAHLBURGERS

DESIGNER: Ronald McKibbon  
PHONE #: 612-321-5492  
DRAWN BY: Ronald McKibbon  
DESIGN DATE: 8/7/2019

Revised Print  
Destroy All Others  
Revision History  
Date:  
Description:  
Design Approval:

IC Services 1" : 80'  
SCAN DATE: SHEET 1 OF 1

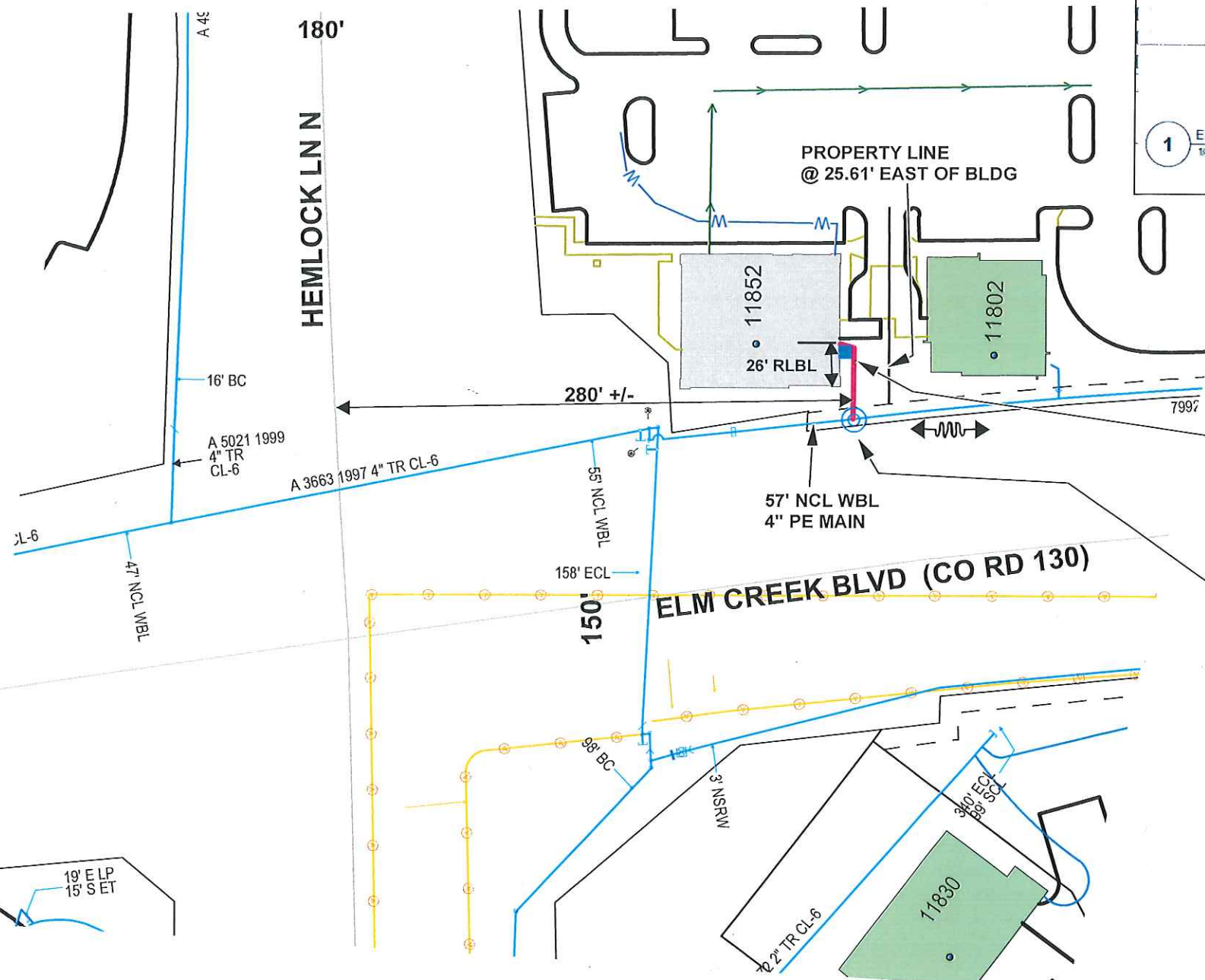

**METER W/O# 90534293 - I/C Move-in Large Meter Install-Original - CSV**  
INSTALL: 5MTC OSM ERT'D METERSET W/ BYPASS (CL-6 3500CFH)  
W/ 2" B-34R REG @2#PSI, W/ 3/8" ORIFICE, W/1"289H RELIEF @3#PSI  
INSTALL: 2" INSULATED UNION CUSTOMER BALL VALVE ON OUTLET  
W/ 1-1/4" STYLE F ANODELESS RISER W/ BYPASS, W/ SLEEVE  
@ 26' RLBL ON EAST WALL  
MTRSET EQUIP# 15272376

**SVC W/O# 91036277 - Install I/C New Service Line - Plastic - CSV**  
INSTALL: 4"IPS X 1-1/4" IPS PE2406/2708 SVC TEE W/ .8" TAP  
@ 57' NCL WBL ELM CREEK BLVD & 6' EEBL  
INSTALL: 1-1/4"IPS, SDR 10, 10,5500SCFH EFVB VALVE OFF TEE  
INSTALL: 45' OF 1-1/4" IPS PE 2406/2708 CL-6 SVC LINE  
W/ 1-1/4" STYLE F ANODELESS RISER W/ BYPASS, W/SLEEVE  
@ 26' RLBL ON EAST WALL  
SVC EQUIP# 64623199

WHEN BUTT FUSING TO EXISTING IN-SERVICE POLYETHYLENE, VISUALLY INSPECT FOR THE PRESENCE OF HYDROCARBON PERMEATION IMMEDIATELY AFTER REMOVING FUSION IRON. IF ANY BUBBLING IS IDENTIFIED ON THE HEATED SURFACE, DO NOT JOIN TO NEW PE PIPE. ALLOW TO COOL AND CUT THIS END OFF (12" LENGTH) AND SEND TO THE GOLDEN VALLEY LAB WITH STREET LOCATION AND W.O. #. COMPLETE TIE- IN/EXTENSION USING AN ELECTROFUSION COUPLING(S). DOCUMENT IN FIELD NOTES.

Project area cleared for internal impacts. Pipe being removed is unregulated for disposal if coating does not exist or is non-asbestos. Refer to CNP Construction and Service Manual CS-B-1.110, CS-B-1.330, and CS-B-1.100, for pipe to be abandoned.

DESIGNER EXPRESS DESIGN 8/7/2019 8:20:56 AM