

CenturyLink

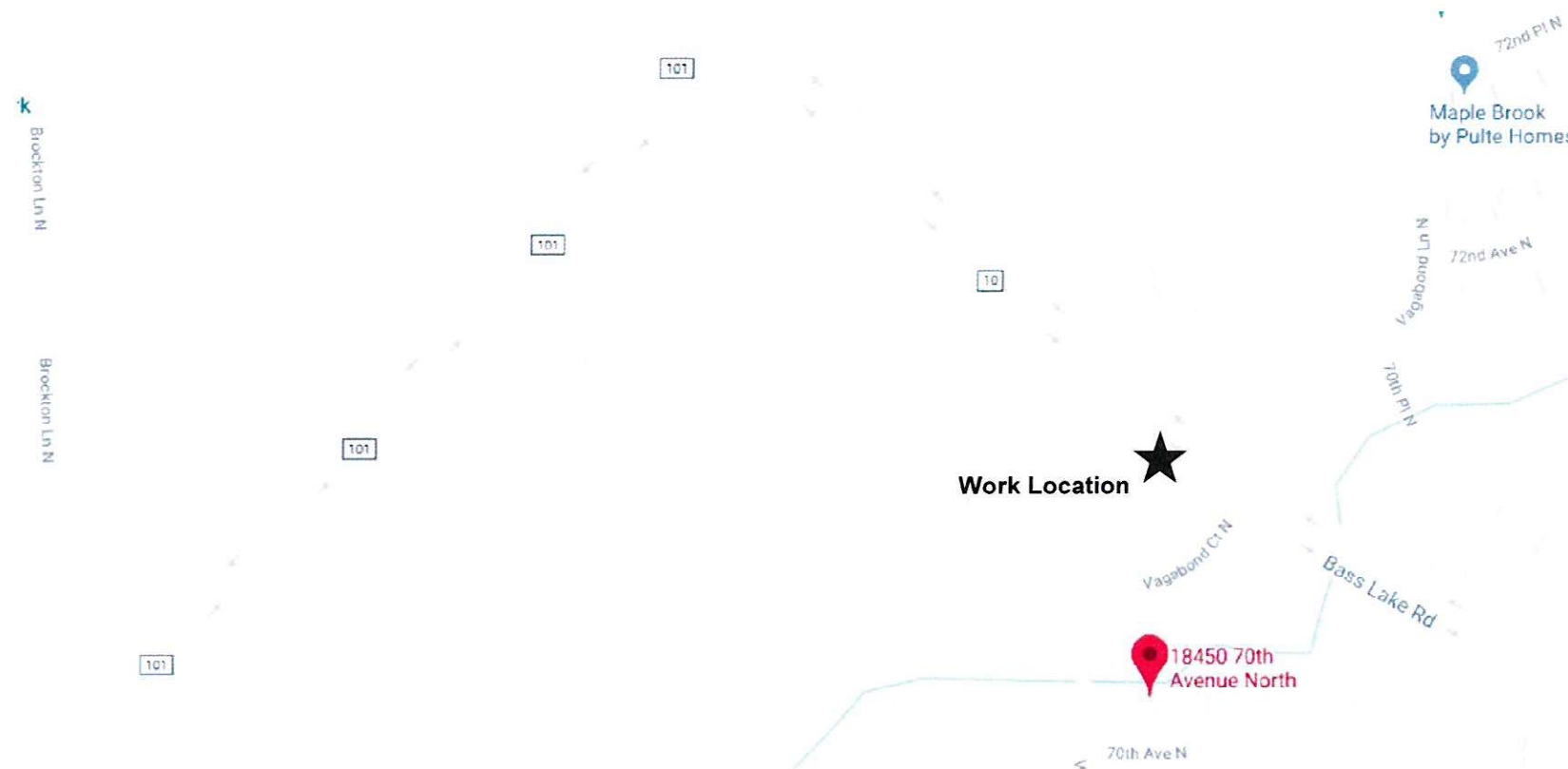

SCALE: NTS

CENTURYLINK ENGINEER: SHAWN NIESS
 TELEPHONE: 651-312-5389
 EMAIL: SHAWN.NIESS@CENTURYLINK.COM

CENTURYLINK CPA: MARCIE DEMAIO
 TELEPHONE: 651-312-5265
 EMAIL: MARCIE.DEMAIO@CENTURYLINK.COM

PROJECT NUMBER: N.577436
 SITE ADDRESS: 18450 70TH WAY N, MAPLE GROVE, MN 55311
 COUNTY: HENNEPIN
 SECTION: 30, TOWN: 119N, RANGE: 22W
 COORDINATES: 45.083315, -93.513728

GOODMAN NETWORKS

PERMIT DRAWING

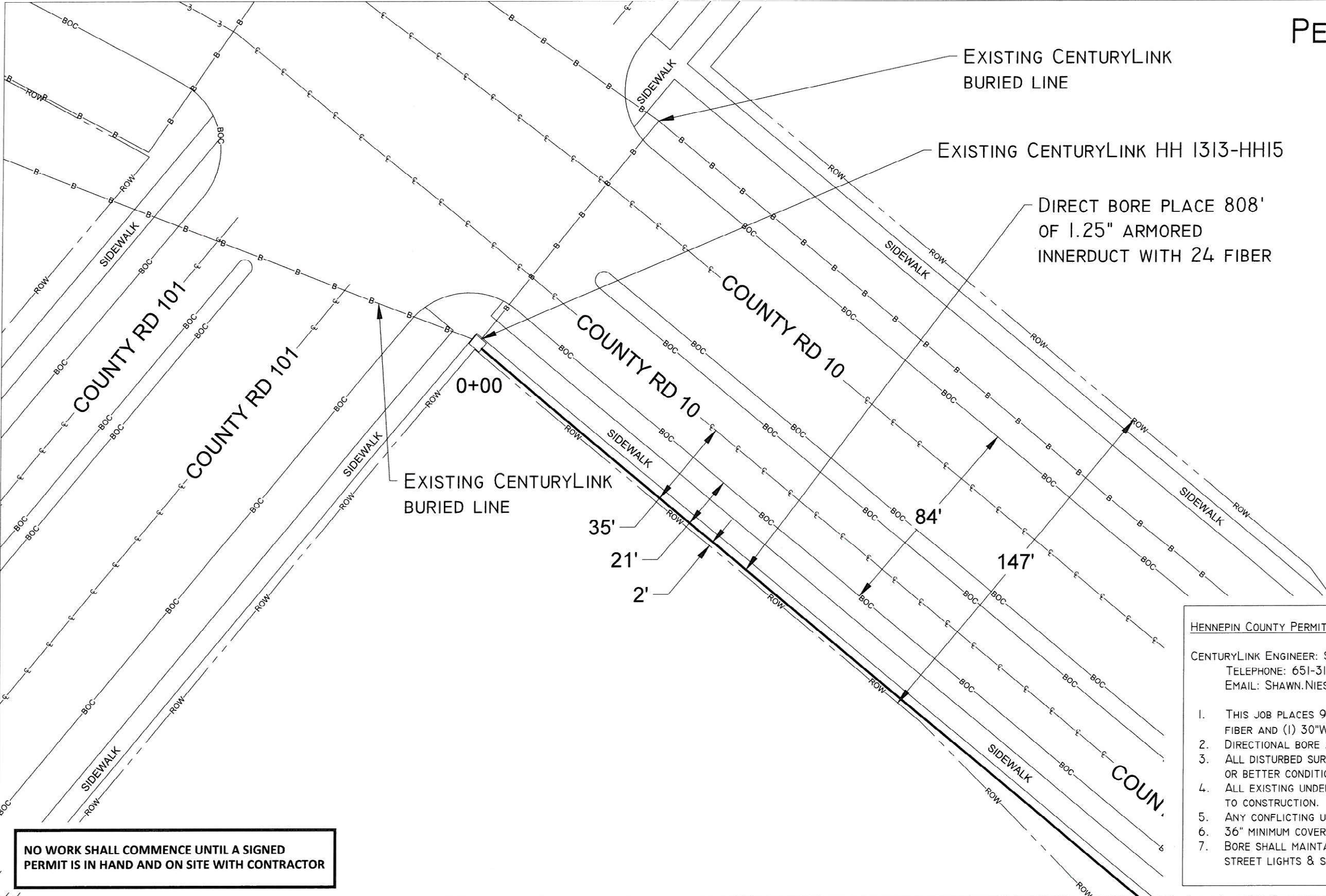

EXISTING CENTURYLINK BURIED LINE

EXISTING CENTURYLINK HH 1313-HH15

DIRECT BORE PLACE 808' OF 1.25" ARMORED INNERDUCT WITH 24 FIBER

EXISTING CENTURYLINK BURIED LINE

- HENNEPIN COUNTY PERMIT NOTES:**
- CENTURYLINK ENGINEER: SHAWN NIESS
 TELEPHONE: 651-312-5389
 EMAIL: SHAWN.NIESS@CENTURYLINK.COM
1. THIS JOB PLACES 952' OF 1.25" ARMORED INNERDUCT WITH 24 FIBER AND (1) 30"Wx48"Lx36"D HH.
 2. DIRECTIONAL BORE AND HAND DIGGING METHODS WILL BE USED.
 3. ALL DISTURBED SURFACES WILL BE RESTORED TO AS GOOD AS OR BETTER CONDITION THAN FOUND CONDITION.
 4. ALL EXISTING UNDERGROUND UTILITIES WILL BE LOCATED PRIOR TO CONSTRUCTION.
 5. ANY CONFLICTING UNDERGROUND UTILITIES WILL BE POT HOLED.
 6. 36" MINIMUM COVER WILL BE MAINTAINED ALONG ROADWAY.
 7. BORE SHALL MAINTAIN 2' CLEARANCE FROM HAND HOLES STREET LIGHTS & SIGNAL POLE FOUNDATION.

NO WORK SHALL COMMENCE UNTIL A SIGNED PERMIT IS IN HAND AND ON SITE WITH CONTRACTOR

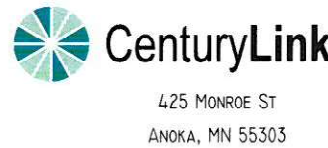

PERMITS REQUIRED: HENNEPIN COUNTY
 W/C: MPGVMNXA
 CPA: MDEMAIO

CONTACT PERSON: SHAWN NIESS
 PHONE: 651-312-5389
 FAX:
 EMAIL: SHAWN.NIESS@CENTURYLINK.COM

JOB: N.577436
 Loc.: 18450 70TH WAY N
 MAPLE GROVE, MN 55311

DRAWING SYMBOLS

| | | | |
|--------------|--------------|----------------------|---------|
| STREET LIGHT | FIRE HYDRANT | VALVE | MANHOLE |
| STORM DRAIN | UTILITY POLE | EXISTING PED/CABINET | TREE |

0' 40'
 SCALE: 1" = 40'
 SHEET: 2 OF 4

PERMIT DRAWING

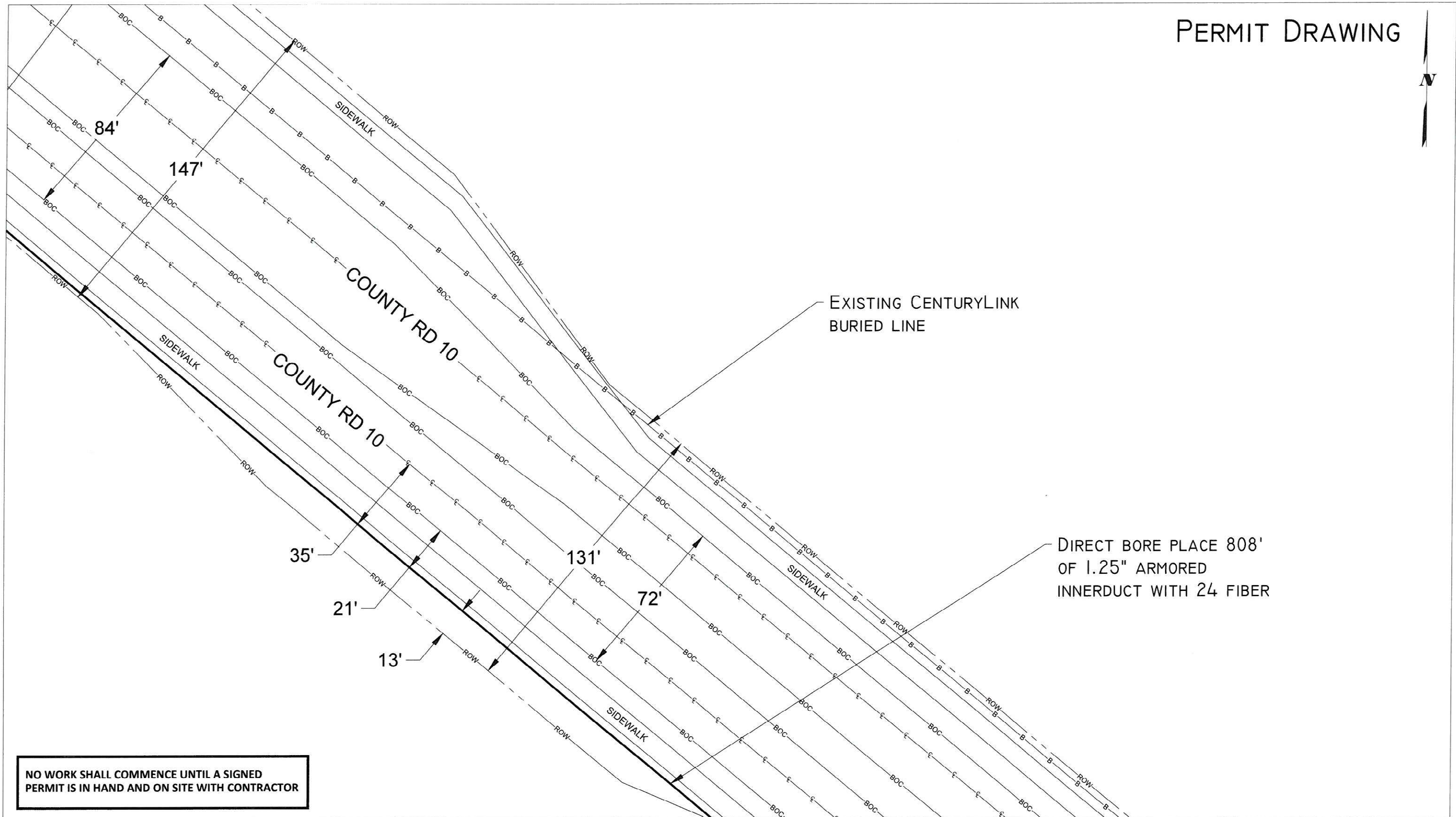

NO WORK SHALL COMMENCE UNTIL A SIGNED PERMIT IS IN HAND AND ON SITE WITH CONTRACTOR

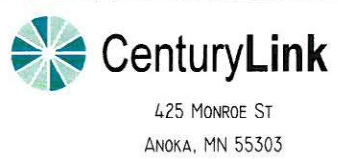

PERMITS REQUIRED: HENNEPIN COUNTY
 W/C: MPGVMNXA
 CPA: MDEMAIO

CONTACT PERSON: SHAWN NIESS
 PHONE: 651-312-5389
 FAX:
 EMAIL: SHAWN.NIESS@CENTURYLINK.COM

JOB: N.577436
 Loc.: 18450 70TH WAY N
 MAPLE GROVE, MN 55311

| DRAWING SYMBOLS | | | |
|-----------------|--|--|--|
| | | | |
| | | | |

0' 40'
 SCALE: 1" = 40'
 SHEET: 3 OF 4

PERMIT DRAWING

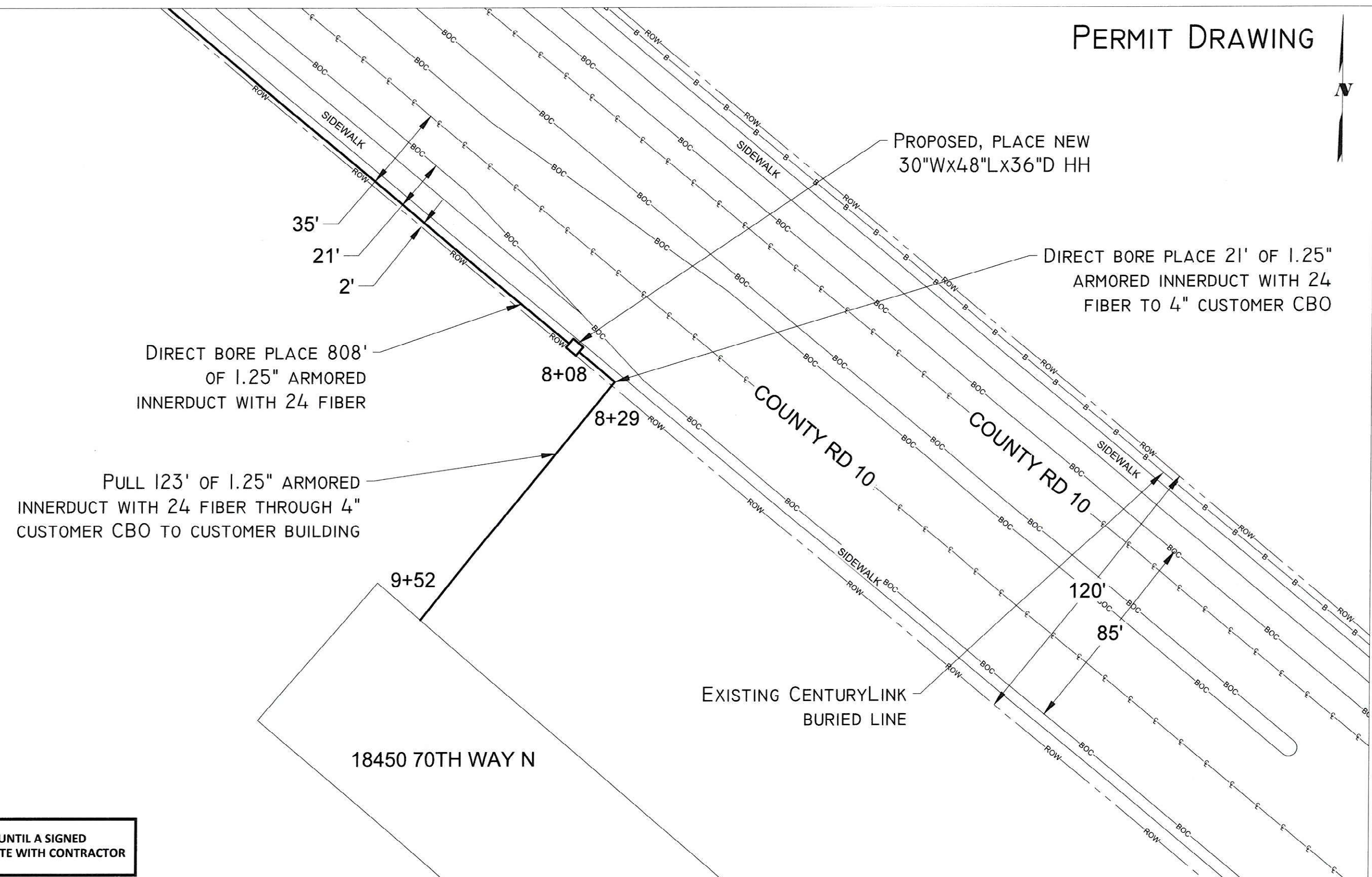

NO WORK SHALL COMMENCE UNTIL A SIGNED PERMIT IS IN HAND AND ON SITE WITH CONTRACTOR

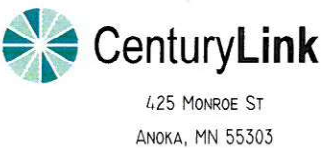

PERMITS REQUIRED: HENNEPIN COUNTY
 W/C: MPGVMNXA
 CPA: MDEMAIO

CONTACT PERSON: SHAWN NIESS
 PHONE: 651-312-5389
 FAX:
 EMAIL: SHAWN.NIESS@CENTURYLINK.COM

JOB: N.577436
 Loc.: 18450 70TH WAY N
 MAPLE GROVE, MN 55311

| DRAWING SYMBOLS | | | |
|-----------------|--|--|--|
| | | | |
| | | | |

0' 40'
 SCALE: 1" = 40'
 SHEET: 4 OF 4