

PROPRIETARY AND CONFIDENTIAL

**79873975**  
M52900 MAPLE GROVE

ONE CALL:  
Hennepin  
\*SW8 T119/R22  
\* = this Page

**LEGEND:**

- ACTIVE
- DESIGNED
- PROPOSED
- ABANDONED

- Interruptible
- Existing
- Normal
- Future
- Proposed

Address: 9520 Garland Ave N  
Customer: Auto Zone  
Contact Person: Kipp O'Shay  
Contact Phone: 936-207-5306  
Sales Rep: Shelly Houde  
Sales Rep Phone: 320-808-8630  
Construction Hotline: 612-321-5310  
Copies To Pipeline Integrity: No  
Customer Service Valve: No  
Copies to Corrosion: No  
Corrosion Approval: N/A  
Follow Internal Pipe Sampling Requirements? No  
GFIP#: NA  
Permits: Yes - county  
Requested Install Date: 11/6/16  
Maps: 3-8  
Approval:

**PROJECT DESCRIPTION:**  
AUTO ZONE

DESIGNER: Wendy Seidl  
PHONE #: 612-321-5476  
DRAWN BY: Wendy Seidl  
DESIGN DATE: 10/13/2016

Revised Print  
Destroy All Others  
Revision History  
Date:  
Description:  
Design Approval:

METERSET WO# 79780270  
METER M/I WO# 79873848  
INSTALL 425TC OUTSIDE METERSET (CL-6) (LOAD: 448cfh) W/ 3/4" B42R REG @ 2PSI W/ 3/16" ORIFICE.  
MTRSET EQUIP# 14882280



(COUNTY RD 30)  
M 150 1987 6" ST CL-6

95 AVE N 120'

49498718 6" TR CL-6

49498718 6" TR CL-6

58486889  
6" TR  
CL-6

49498718  
3" TR  
CL-6

A 5733 2000 3" TR CL-6

GARLAND LN N 80'

SERVICE WO# 79873975  
INSTALL: 6" X 1-1/4" IPS PE SVC TEE W/ 3/4" TAP. INSTALL 370' OF 1-1/4" IPS PE CL-6 SVC LINE W/ 1-1/4" MPT x 1-1/4" IPS ANODELESS RISER W/ BYPASS, WSLEEVE.  
TAP LOC: 45' ECL GARLAND AVE N  
SERVICE EQUIP# 60620211

**CUSTOMER APPROVAL OF DESIGN NEW I/C:**

SIGNATURE: \_\_\_\_\_ DATE: \_\_\_\_\_

PRINTED NAME: \_\_\_\_\_

EMAIL: \_\_\_\_\_

Please review Center Point Energy design for installing Natural Gas to your facility. Verify the route of the Service Line and Meter Location on the building. If there is a conflict please contact the Designer or Sales Rep as shown in the Title Block.

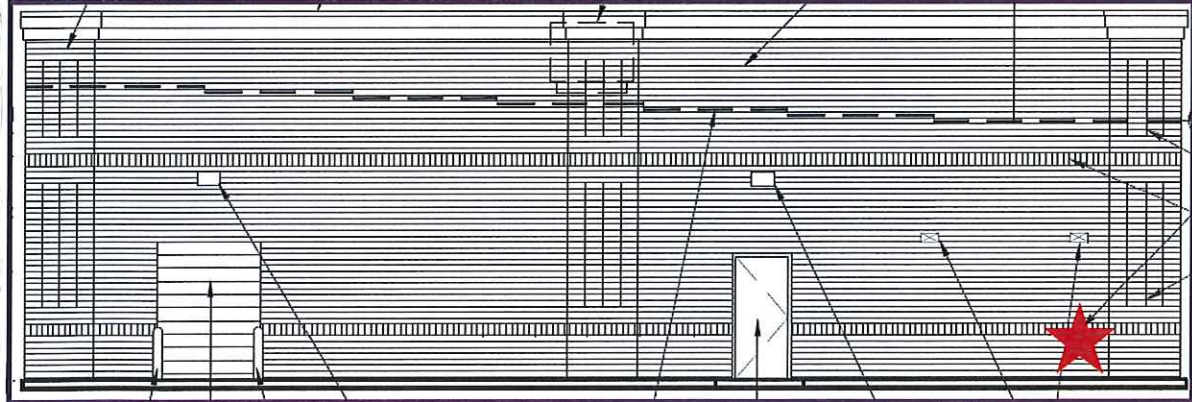

DESIGNER EXPRESS DESIGN  
10/13/2016 9:38:52 AM

- 5 9499
- 3 9487
- 3 9477
- 2 9476

