

8161 Arrowwood Ln N  
F+P M.g.

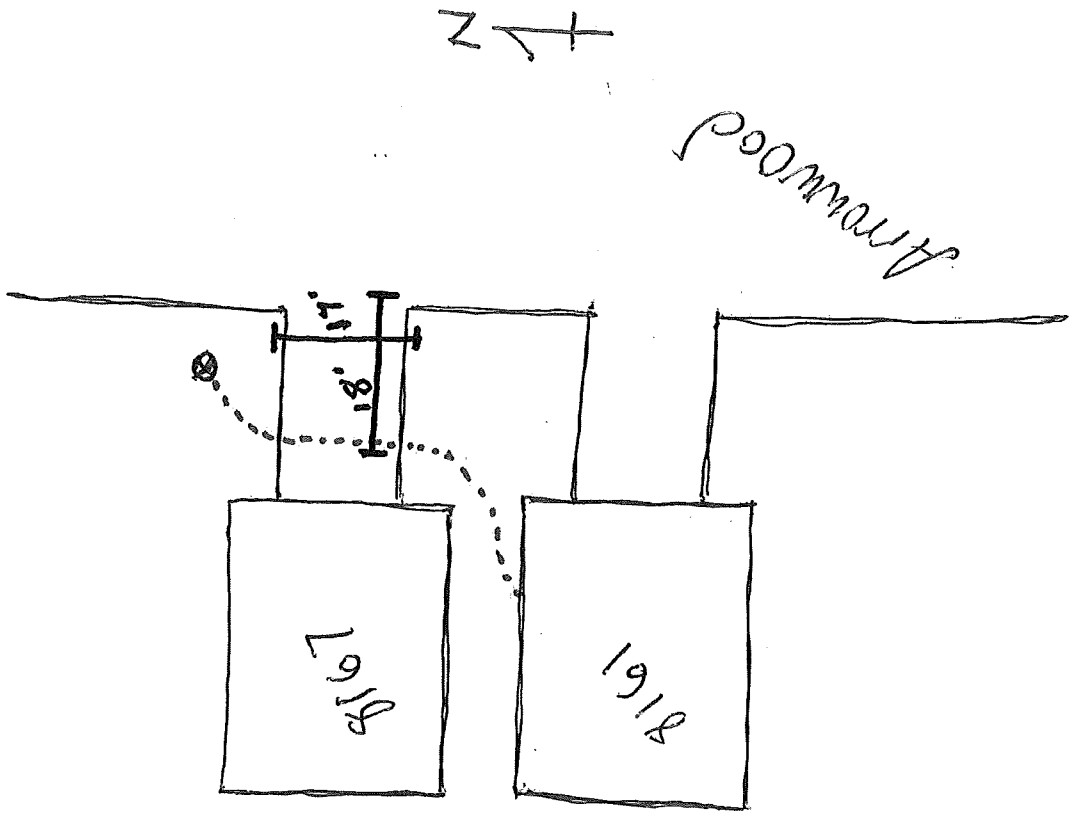



# Hennepin County Property Map

Date: 7/29/2019

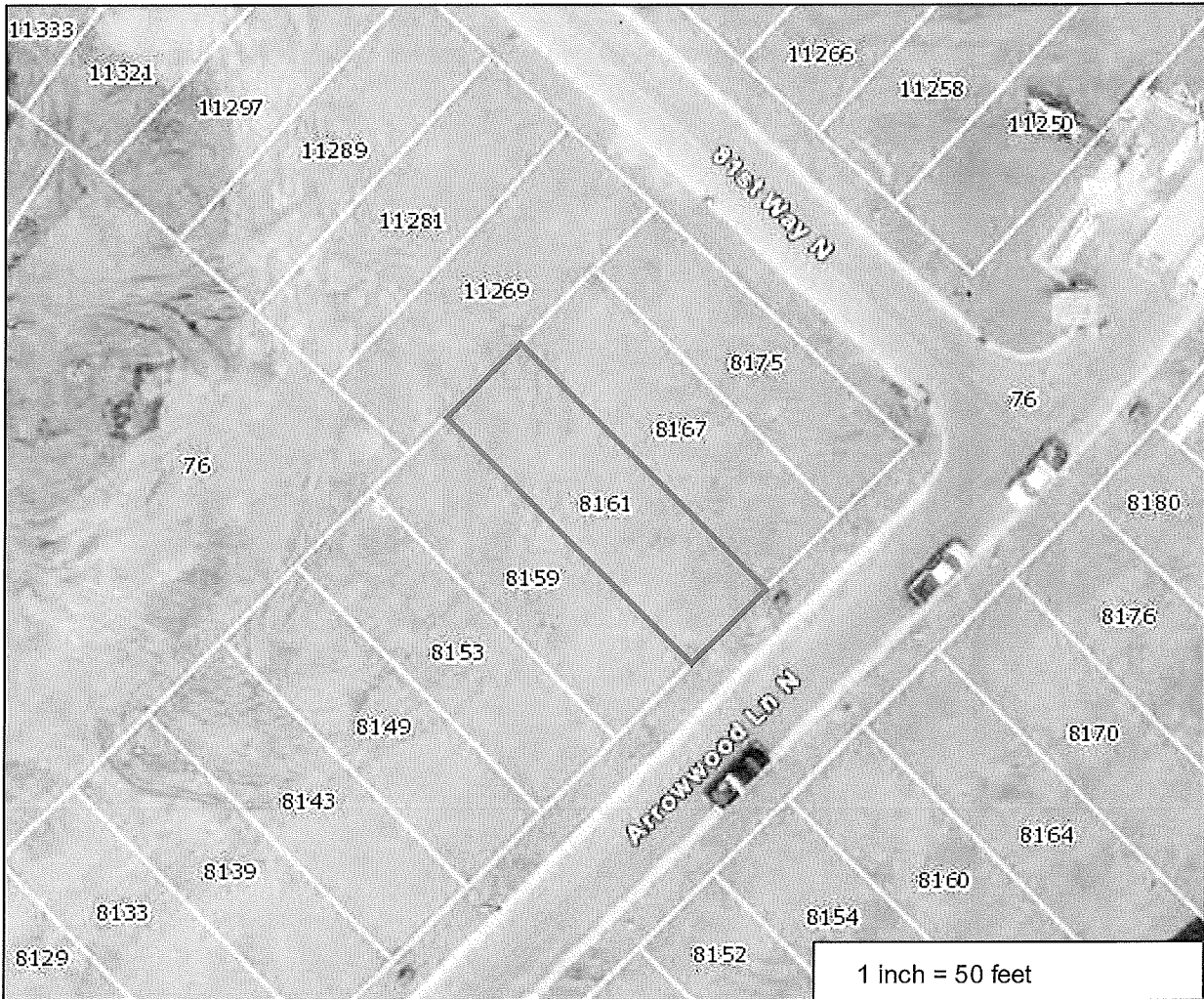

PARCEL ID: 2311922140118

OWNER NAME: Weekly Homes Llc

PARCEL ADDRESS: 8161 Arrowwood La N,  
Maple Grove MN 55369

PARCEL AREA: 0.06 acres, 2,604 sq ft

A-T-B: Abstract

SALE PRICE: \$621,128

SALE DATA: 08/2018

SALE CODE: Vacant Land

ASSESSED 2018, PAYABLE 2019  
 PROPERTY TYPE: Vacant Land-Residential  
 HOMESTEAD: Non-Homestead  
 MARKET VALUE: \$36,700  
 TAX TOTAL: \$606.90

ASSESSED 2019, PAYABLE 2020  
 PROPERTY TYPE: Residential  
 HOMESTEAD: Non-homestead  
 MARKET VALUE: \$99,600

### Comments:

This data (i) is furnished 'AS IS' with no representation as to completeness or accuracy; (ii) is furnished with no warranty of any kind; and (iii) is not suitable for legal, engineering or surveying purposes. Hennepin County shall not be liable for any damage, injury or loss resulting from this data.

COPYRIGHT © HENNEPIN  
 COUNTY 2019