

will need permit

7345 Mariner DR
P+I

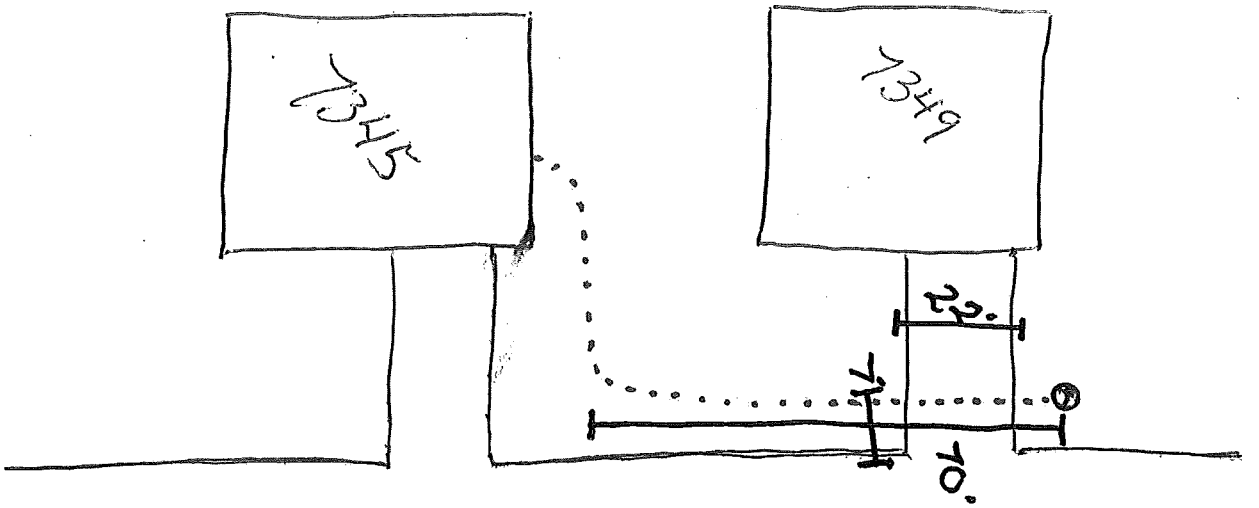

Mariner DR

N ↑



Hennepin County Property Map

Date: 7/22/2019

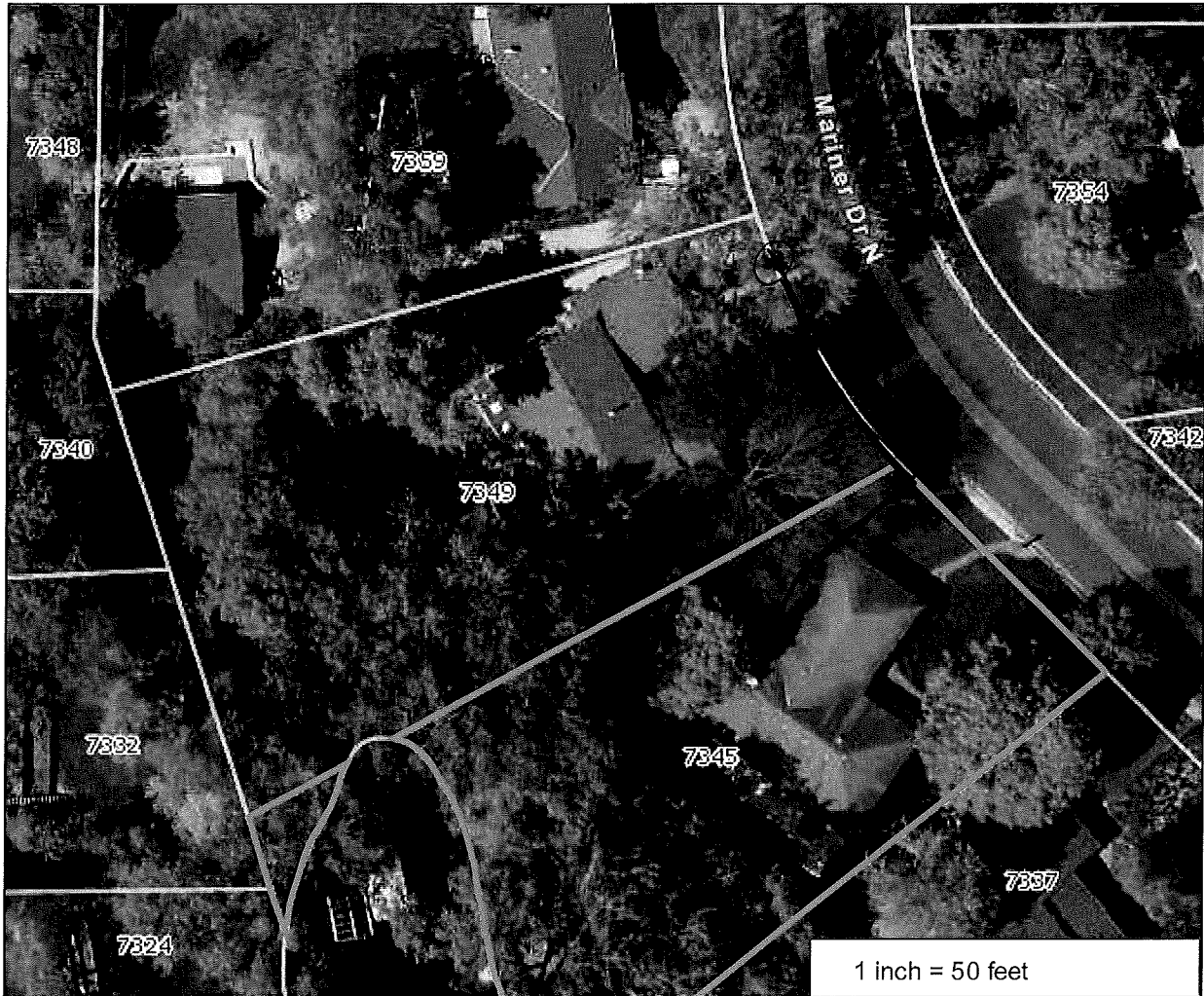

PARCEL ID: 2811922130019

OWNER NAME: Llyod A Larson Trustee Et Al

PARCEL ADDRESS: 7345 Mariner Dr N, Maple Grove MN 55311

PARCEL AREA: 0.36 acres, 15,811 sq ft

A-T-B: Abstract

SALE PRICE: \$460,000

SALE DATA: 04/2012

SALE CODE: Warranty Deed

ASSESSED 2018, PAYABLE 2019

PROPERTY TYPE: Residential Lake Shore

HOMESTEAD: Homestead

MARKET VALUE: \$500,500

TAX TOTAL: \$6,893.78

ASSESSED 2019, PAYABLE 2020

PROPERTY TYPE: Residential Lake Shore

HOMESTEAD: Homestead

MARKET VALUE: \$536,200

Comments:

This data (i) is furnished 'AS IS' with no representation as to completeness or accuracy; (ii) is furnished with no warranty of any kind; and (iii) is not suitable for legal, engineering or surveying purposes. Hennepin County shall not be liable for any damage, injury or loss resulting from this data.

COPYRIGHT © HENNEPIN COUNTY 2019

7345 Mariner Dr



Image capture: Sep 2013 © 2019 Google

Maple Grove, Minnesota

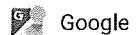

Street View - Sep 2013

