

VICINITY MAP

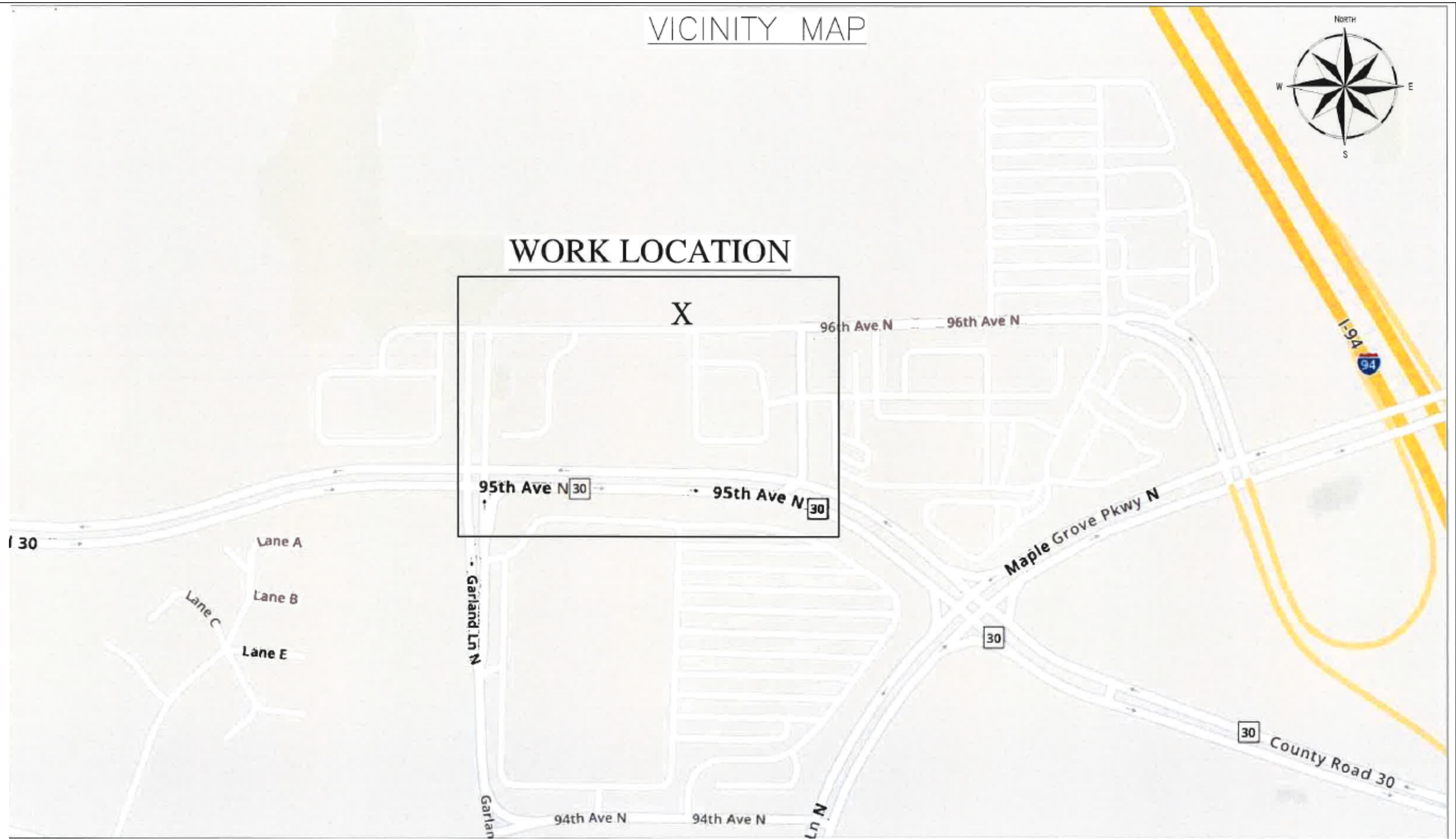

WORK LOCATION

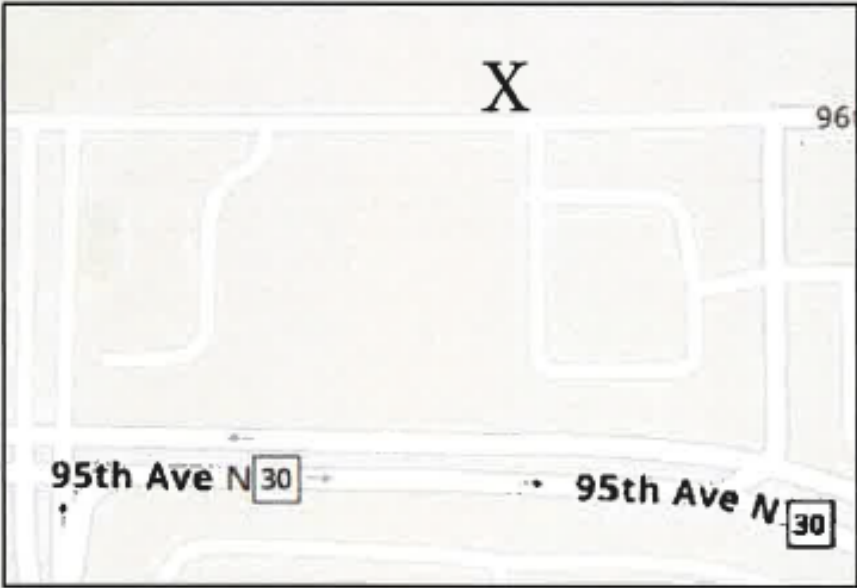

PROJECT LOCATION:
 ADDRESS: 16750 96TH AVE N
 MAPLE GROVE, MN 55311
 CITY PERMIT
 TOWNSHIP:119N SECTION:8 RANGE:22W
 SCALE: N/A
 SHEET: 1 OF 3

PROJECT: N.572704
 REV: 0 DATE: 7/23/2019

PEARCE SERVICES
 DRAWN BY:
 YANG VANG
 YVANG@PEARCE-SERVICES.COM
 FIELD ENGINEER:
 ZAKARY MENTER



QWEST CORP. DBA. CENTURYLINK
 ENGINEER:
 SHAWN NIESS
 PHONE:
 (651) 312-5389
 EMAIL:
 Shawn.niess@centurylink.com

CPA:
 MARCIE DEMAIO
 PHONE:
 (651) 312-5265
 EMAIL:
 Marcie.Demaio@CenturyLink.com



LEGEND

AREA OF USE	SYMBOL	DESCRIPTION	SYMBOL	DESCRIPTION
R/W		RIGHT-OF-WAY		PROPOSED HANDHOLE
CL		CENTER LINE OF ROAD		PROPOSED MANHOLE
EOP		EDGE OF PAVEMENT		PROPOSED PEDESTAL
S/W		SIDEWALK		PROPOSED BORE PIT
		EASEMENT		SIDEWALK
PL		PROPERTY LINE		DRIVEWAY
SAN		SANITARY SEWER		PROPERTY PIN
W		WATER		SURVEY MONUMENT
SD		STORM DRAIN		SIGN
G		GAS		EXISTING MARKER
		DITCH		EXISTING MARKER
X		FENCE		NEW MARKER
		GUARD RAIL		NEW MARKER
RET		RETAINING WALL		TRAFFIC LIGHT
E		AERIAL ELECTRICAL		STREET LIGHT
E		BURIED ELECTRICAL		CULVERT
TV		AERIAL TELEVISION		IRRIGATION MANHOLE
TV		BURIED TELEVISION		IRRIGATION VALVE
		RAILROAD TRACKS		IRRIGATION BOX
T		EXISTING TELEPHONE CABLE		STORM DRAIN CATCH BASIN W/MANHOLE
F		EXISTING FIBER		STORM SEWER MANHOLE
EC		EXISTING CONDUIT		GRATE
		NEW BURIED CABLE		STANDOFF RISER
		NEW AERIAL CABLE		RISER
		AERIAL DROP FIBER		FIRE HYDRANT
				WATER METER
				WATER VALVE
				WATER MANHOLE
				SANITARY SEWER MANHOLE
				GAS MANHOLE
				GAS VALVE
				GAS METER
				TELEPHONE MANHOLE
				TELEPHONE CABINET
				TELEPHONE PEDESTAL
				POLE
				ANCHOR
				ELECTRIC VAULT
				ELECTRIC CABINET
				ELECTRIC MANHOLE
				UNKNOWN MANHOLE
				CABLE MANHOLE
				CABLE CABINET
				CABLE HANDHOLE
				TREE
				SHRUBS/BUSHES
				MAILBOX
				MILE POST

- CITY OF MAPLE GROVE NOTES:**
- THIS JOB PLACES APPROX 901' OF 1.25" ARMORED INNERDUCT 80' OF WHICH IS WITHIN ROW CROSSING 96TH AVE NORTH AND 821' WITHIN UTILITY EASEMENT. (1) NEW HAND HOLE WILL BE PLACED WITHIN THE NORTH SIDE OF 96TH AVE N WITHIN THE ROW
 - DIRECTIONAL BORE WITH BE THE PLACEMENT METHOD
 - ALL DISTURBED SURFACES WILL BE RESTORED TO AS GOOD AS OR BETTER CONDITION THAN FOUND
 - ALL EXISTING UNDERGROUND UTILITIES WILL BE LOCATED PRIOR TO CONSTRUCTION
 - ANY CONFLICTING UNDERGROUND UTILITIES WILL BE POTHOLED
 - 36" MINIMUM GROUND COVER WILL BE MAINTAINED

PROJECT LOCATION:
 ADDRESS: 16750 96TH AVE N
 MAPLE GROVE, MN 55311
 CITY PERMIT
 TOWNSHIP:119N SECTION:8 RANGE:22W
 SCALE: N/A
 SHEET: 2 OF 3

PROJECT: N.572704
 REV: 0 DATE: 7/23/2019

PEARCE SERVICES
 DRAWN BY:
 YANG VANG
 YVANG@PEARCE-SERVICES.COM
 FIELD ENGINEER:
 ZAKARY MENTER



QWEST CORP. DBA. CENTURYLINK
 ENGINEER:
 SHAWN NIESS
 PHONE:
 (651) 312-5389
 EMAIL:
 Shawn.niess@centurylink.com
 CPA:
 MARCIE DEMAIO
 PHONE:
 (651) 312-5265
 EMAIL:
 Marcie.Demaio@CenturyLink.com



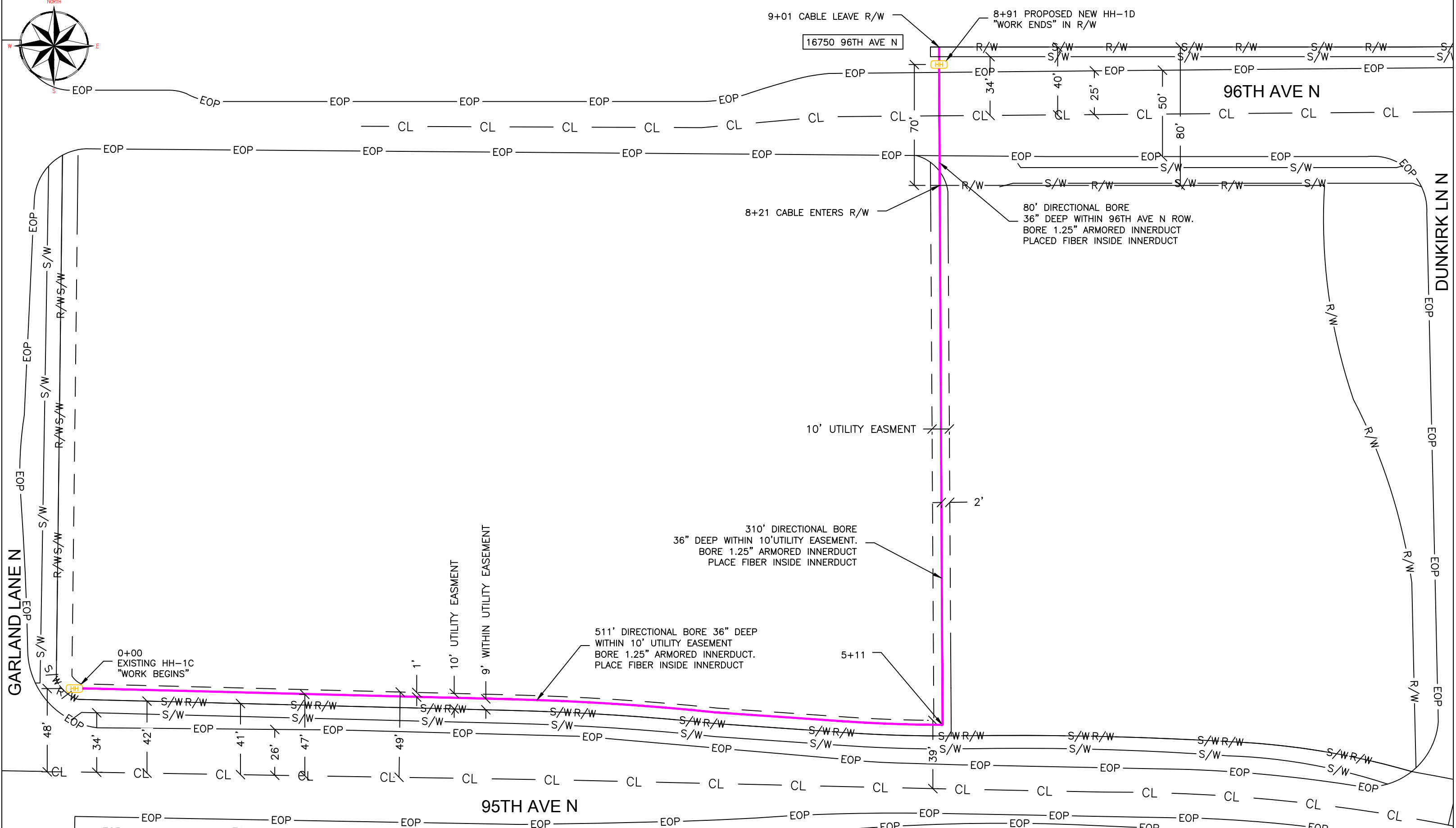
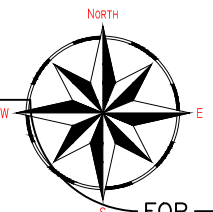

PROJECT LOCATION:
 ADDRESS: 16750 96TH AVE N
 MAPLE GROVE, MN 55311
 CITY PERMIT
 TOWNSHIP:119N SECTION:8 RANGE:22W
 SCALE: 1:50
 SHEET: 3 OF: 3

PROJECT: N.572704
 REV: 0 DATE: 7/23/2019

PEARCE SERVICES
 DRAWN BY:
 YANG VANG
 YVANG@PEARCE-SERVICES.COM
 FIELD ENGINEER:
 ZAKARY MENTER



QWEST CORP. DBA. CENTURYLINK
 ENGINEER:
 SHAWN NIESS
 PHONE:
 (651) 312-5389
 EMAIL:
 Shawn.niess@centurylink.com
 CPA:
 MARCIE DEMAIO
 PHONE:
 (651) 312-5265
 EMAIL:
 Marcie.Demaio@CenturyLink.com

