

DRAFTING LINETYPES

EDGE OF ROAD	— EOR —
ROW	— R/W —
CENTERLINE	— — —
PROPERTY LINE	— · — · —
ROUTE THROUGH EXISTING DUCT	— (Orange) —

DRAFTING SYMBOLS

	EXISTING SIDEWALK
	EXISTING MANHOLE
	PROPOSED HANDHOLE
	EXISTING ADDRESS

PERMIT NOTES:

- 1.) This IP Connect project will provide Switched Ethernet service to 10655 86th Ave. N, Maple Grove, MN.
- 2.) Access existing duct inside existing OSSEO CO building and jet new U0144 fiber 21' north to existing manhole, MH8501-8501 in front of the OSSEO CO building. Jet new U0144 fiber 189' west to existing manhole, MH 8502-8502. Jet new U0144 fiber 380' south to existing manhole, MH 8503-8503. Jet new U0144 fiber 369' south to existing manhole, MH 8504-8504. Jet new U0144 fiber 291' southwest under County Road 81 to existing manhole, MH 8505-8505. Jet new U0144 fiber 179' north to existing manhole, MH 8505.1R-8605.1R. Jet new U0144 fiber 793' west to existing manhole, MH 8505.2R-8505.2R. Jet new U0144 fiber 702' west to existing manhole, MH 8505.3R-8505.3R. Jet new U0144 fiber 1,004' west to existing manhole, MH 8505.4R-8505.4R. Jet new U0144 fiber 744' west to existing manhole, MH 8505.5R-8505.5R. Bore new 1.25" ID and new U072 fiber 70' north and place new 30"x48" handhole, HH 10655-81A and a new PRO 14 Pedestal. Jet new U072 fiber 586' north through existing duct and place new 30"x48" handhole, HH 10655-81B. Jet new U024 fiber 458' north and 220' west through existing duct to customer's DMARC..
- 3.) All disturbed surfaces will be restored to as good as or better condition than found condition.
- 4.) All existing underground utilities will be located prior to construction.

The subsurface utility information in this plan is utility quality level D. This utility level was determined according to the guidelines of CI/ASCE 38-02, entitled "Standard Guidelines for the collection and depiction of existing subsurface utility data. It shall be the contractors responsibility to utilize the Gopher State One Call Evacuation Notice system required by MN statute Chapter 216d for all underground utility locations.

**10655 County Road 81
AMAZON CORPORATE
HENNEPIN COUNTY
CITY PERMIT SKETCH - Maple Grove, MN**

SCALE: 1"=60'



ENGINEER: CENTURYLINK
 CPA/CONTRACTOR: CENTURYLINK/TELCOM
 DRAWN BY: TELCOM CONSTRUCTION

PROJECT: N.578593 WIRE CENTER: OSSEO (OSSEMNXO)
 1.) LOCATE ALL UTILITIES BEFORE DIGGING
 2.) POT HOLE ALL BURIED UTILITY CROSSINGS
 3.) SEE NOTES ABOVE
 SHEET: 01 OF 08 REV: 01 DATE: 07/19/2019

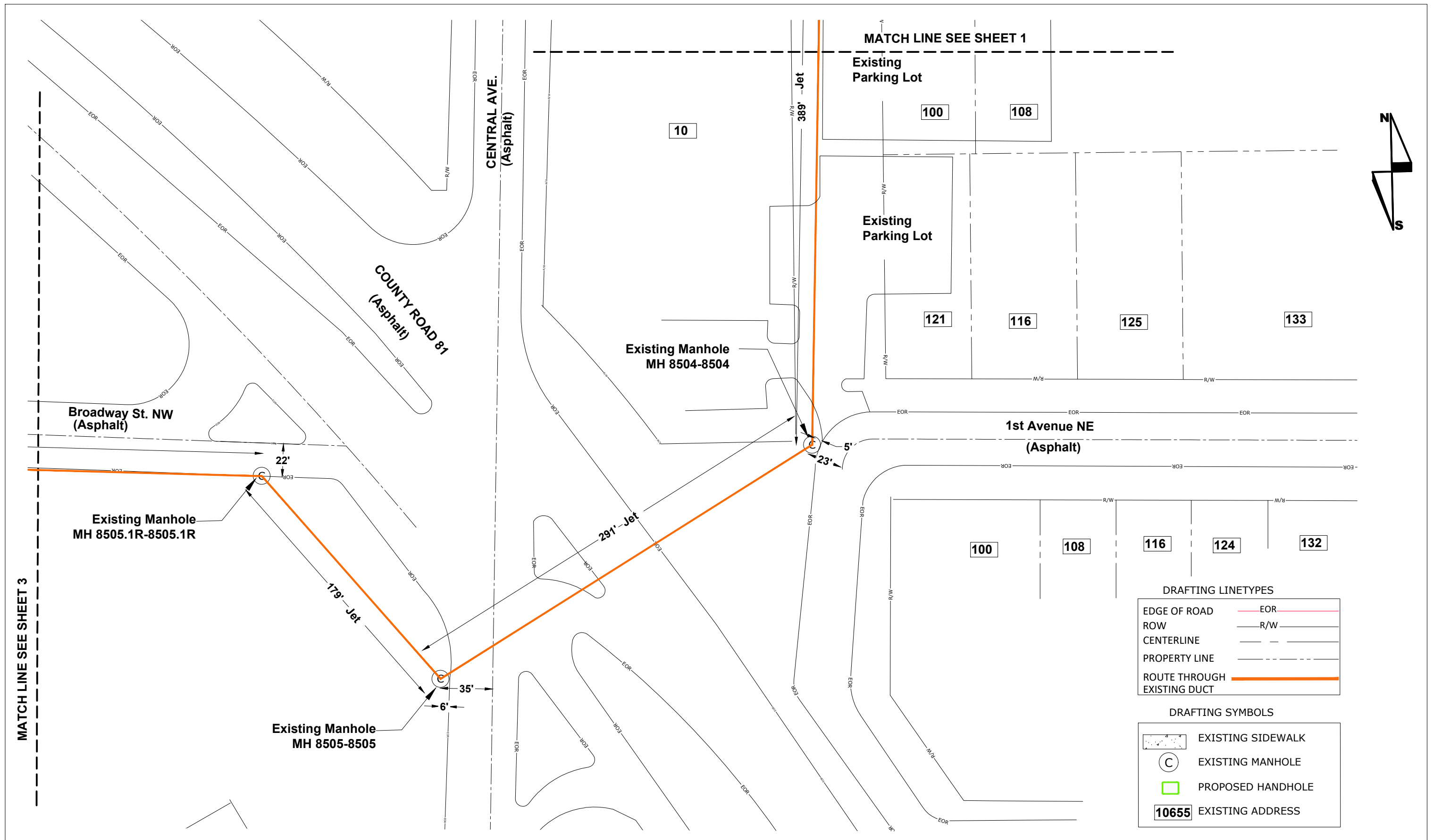

10655 County Road 81
 AMAZON CORPORATE
 HENNEPIN COUNTY
 CITY PERMIT SKETCH - Maple Grove, MN



ENGINEER: CENTURYLINK
 CPA/CONTRACTOR: CENTURYLINK/TELCOM
 DRAWN BY: TELCOM CONSTRUCTION

PROJECT: N.578593 WIRE CENTER: OSSEO (OSSEMNXO)
 1.) LOCATE ALL UTILITIES BEFORE DIGGING
 2.) POT HOLE ALL BURIED UTILITY CROSSINGS
 3.) SEE NOTES ABOVE
 SHEET: 02 OF 08 REV: 01 DATE: 07/19/2019

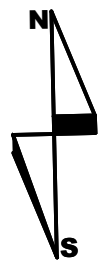

Existing Parking Lot

10100

101

89th Ave.
N(Asphalt)

Broadway St. NW

793' — Jet

Existing Manhole
MH 8501.2R-8501.2R

9839

Monticello Lane N
(Asphalt)

9749

124

MATCH LINE SEE SHEET 4

MATCH LINE SEE SHEET 2

DRAFTING LINETYPES

EDGE OF ROAD	— EOR —
ROW	— R/W —
CENTERLINE	— — —
PROPERTY LINE	- - - - -
ROUTE THROUGH EXISTING DUCT	— (Orange) —

DRAFTING SYMBOLS

	EXISTING SIDEWALK
	EXISTING MANHOLE
	PROPOSED HANDHOLE
	EXISTING ADDRESS

10655 County Road 81
AMAZON CORPORATE
HENNEPIN COUNTY
CITY PERMIT SKETCH - Maple Grove, MN

SCALE: 1"=60'



ENGINEER: CENTURYLINK
CPA/CONTRACTOR: CENTURYLINK/TELCOM
DRAWN BY: TELCOM CONSTRUCTION

PROJECT: N.578593 WIRE CENTER: OSSEO (OSSEMNXO)
1.) LOCATE ALL UTILITIES BEFORE DIGGING
2.) POT HOLE ALL BURIED UTILITY CROSSINGS
3.) SEE NOTES ABOVE
SHEET: 03 OF 08 REV: 01 DATE: 07/19/2019

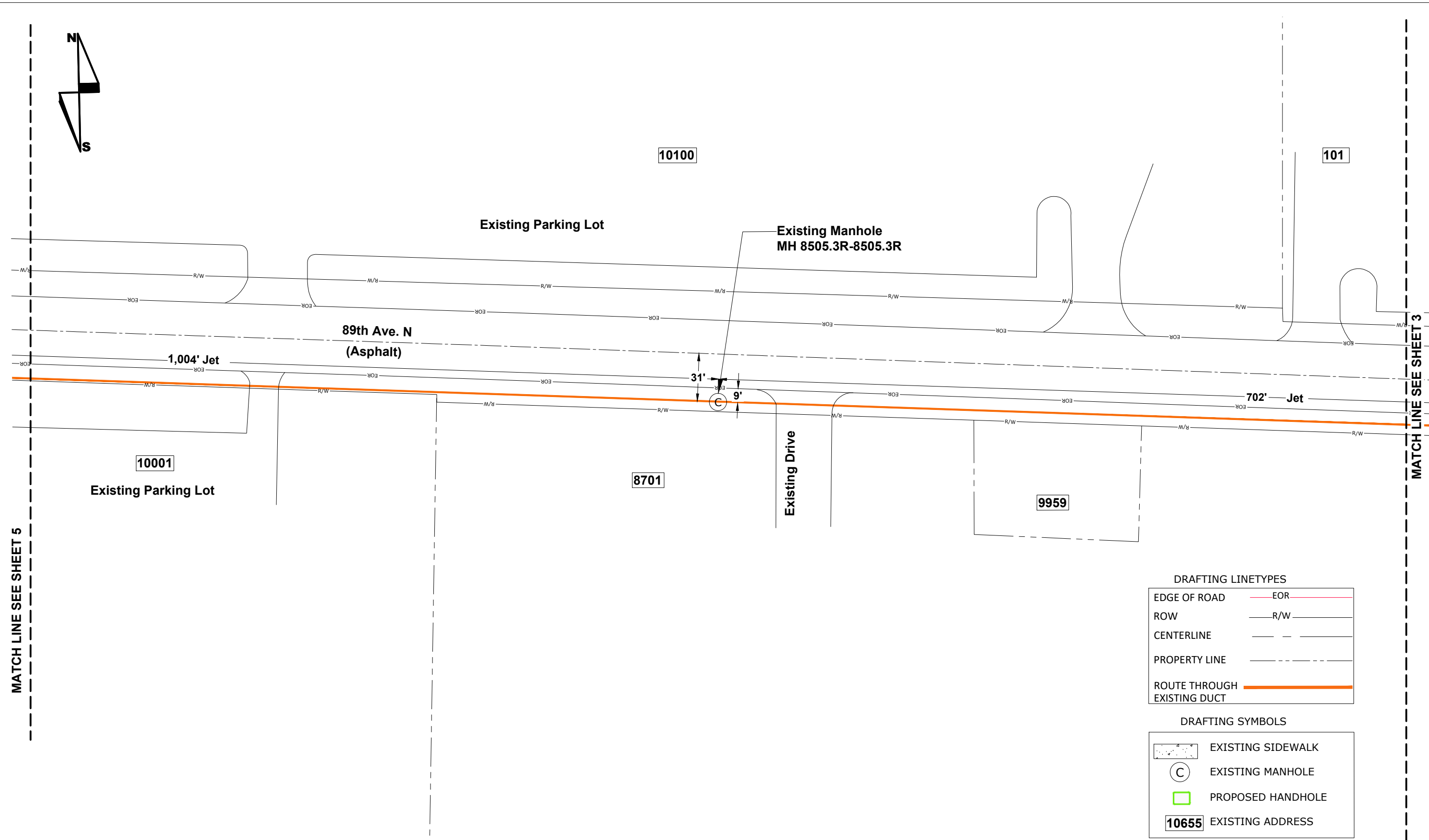
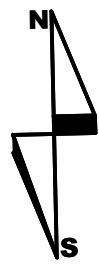

DRAFTING LINETYPES	
EDGE OF ROAD	— EOR —
ROW	— R/W —
CENTERLINE	- - - - -
PROPERTY LINE	- · - · - · -
ROUTE THROUGH EXISTING DUCT	— (Orange) —

DRAFTING SYMBOLS	
	EXISTING SIDEWALK
	EXISTING MANHOLE
	PROPOSED HANDHOLE
	EXISTING ADDRESS

10655 County Road 81
 AMAZON CORPORATE
 HENNEPIN COUNTY
 CITY PERMIT SKETCH - Maple Grove, MN

SCALE: 1"=60'



ENGINEER: CENTURYLINK
 CPA/CONTRACTOR: CENTURYLINK/TELCOM
 DRAWN BY: TELCOM CONSTRUCTION

PROJECT: N.578593 WIRE CENTER: OSSEO (OSSEMNXO)
 1.) LOCATE ALL UTILITIES BEFORE DIGGING
 2.) POT HOLE ALL BURIED UTILITY CROSSINGS
 3.) SEE NOTES ABOVE
 SHEET: 04 OF 08 REV: 01 DATE: 07/19/2019

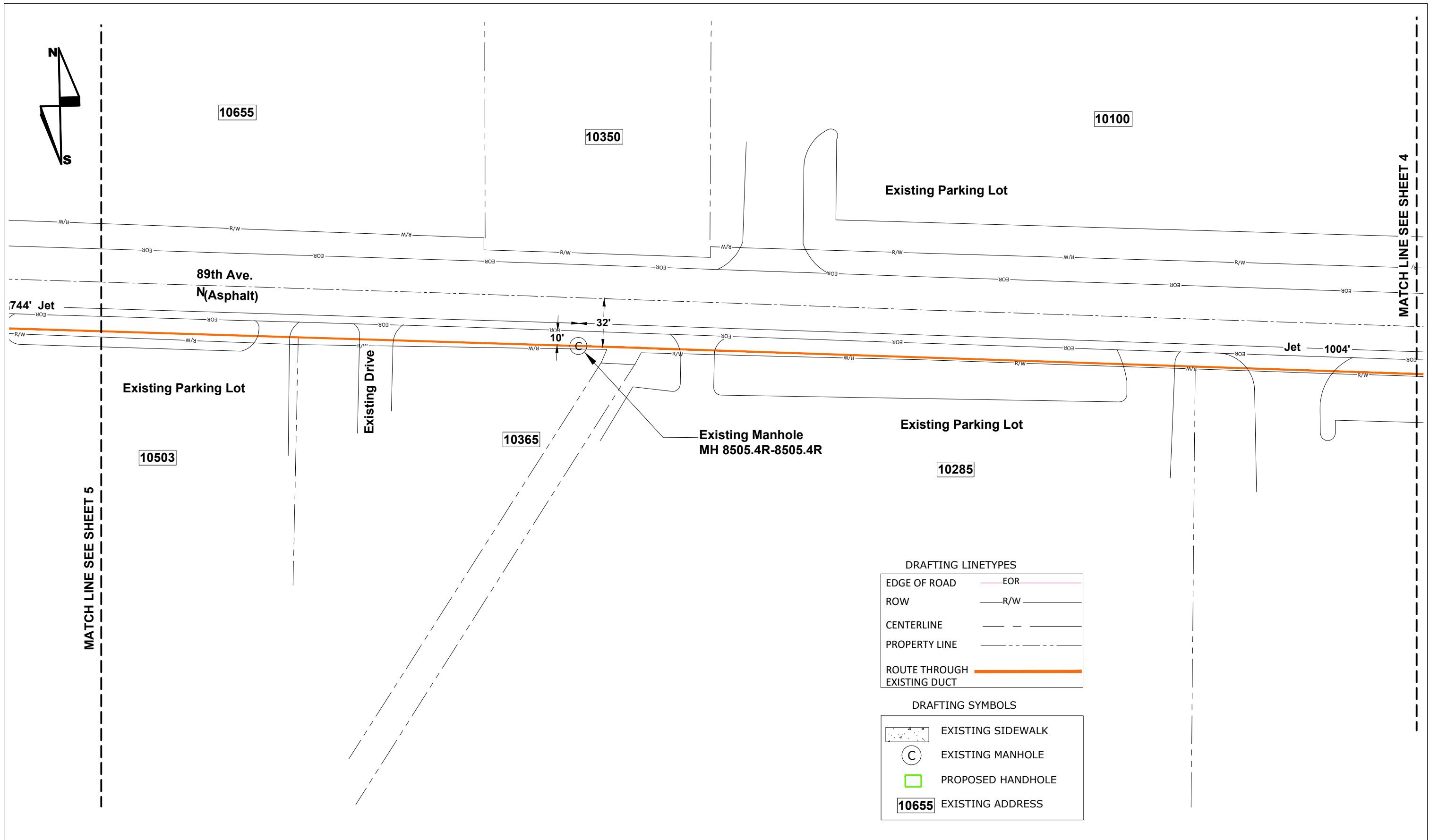

DRAFTING LINETYPES

EDGE OF ROAD	— EOR —
ROW	— R/W —
CENTERLINE	- - -
PROPERTY LINE	- - - - -
ROUTE THROUGH EXISTING DUCT	— (Orange) —

DRAFTING SYMBOLS

	EXISTING SIDEWALK
	EXISTING MANHOLE
	PROPOSED HANDHOLE
	EXISTING ADDRESS

10655 County Road 81
 AMAZON CORPORATE
 HENNEPIN COUNTY
 CITY PERMIT SKETCH - Maple Grove, MN



ENGINEER: CENTURYLINK
 CPA/CONTRACTOR: CENTURYLINK/TELCOM
 DRAWN BY: TELCOM CONSTRUCTION

PROJECT: N.578593 WIRE CENTER: OSSEO (OSSEMNXO)
 1.) LOCATE ALL UTILITIES BEFORE DIGGING
 2.) POT HOLE ALL BURIED UTILITY CROSSINGS
 3.) SEE NOTES ABOVE
 SHEET: 05 OF 08 REV: 01 DATE: 07/19/2019

SCALE: 1"=60'

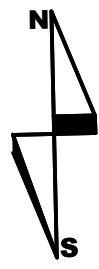

MATCH LINE SEE SHEET 7

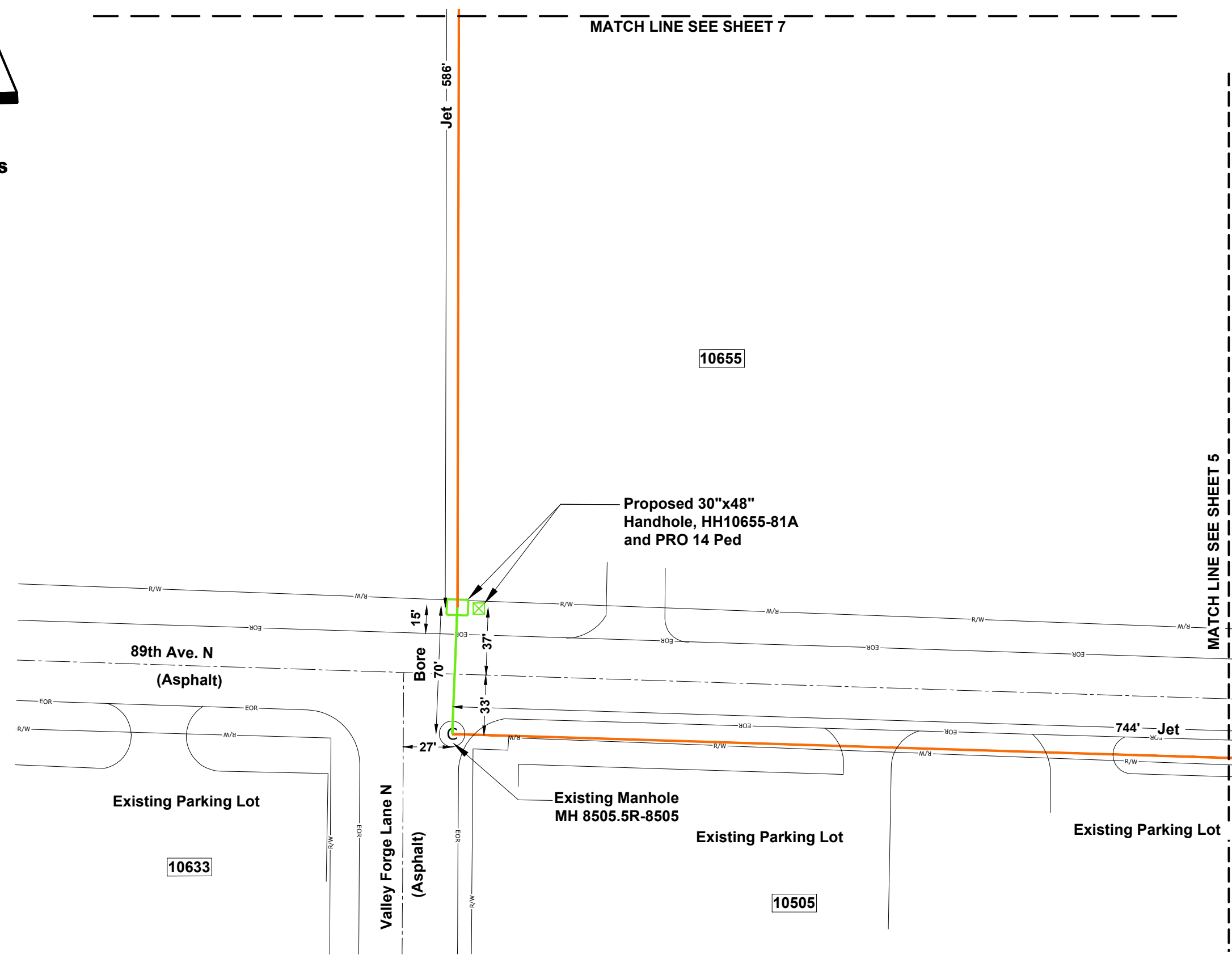

DRAFTING LINETYPES

EDGE OF ROAD	EOR
ROW	R/W
CENTERLINE	- - - -
PROPERTY LINE	- · - · - ·
ROUTE THROUGH EXISTING DUCT	Orange line
PROPOSED BORE ROUTE	Green line

DRAFTING SYMBOLS

	PROPOSED PEDESTAL
	EXISTING SIDEWALK
	EXISTING MANHOLE
	PROPOSED HANDHOLE
	EXISTING ADDRESS

10655 County Road 81
 AMAZON CORPORATE
 HENNEPIN COUNTY
 CITY PERMIT SKETCH - Maple Grove, MN

SCALE: 1"=60'

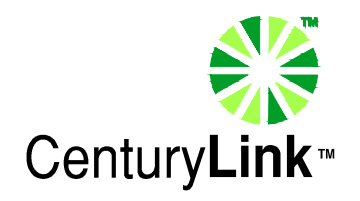

ENGINEER: CENTURYLINK
 CPA/CONTRACTOR: CENTURYLINK/TELCOM
 DRAWN BY: TELCOM CONSTRUCTION

PROJECT: N.578593 WIRE CENTER: OSSEO (OSSEMNXO)
 1.) LOCATE ALL UTILITIES BEFORE DIGGING
 2.) POT HOLE ALL BURIED UTILITY CROSSINGS
 3.) SEE NOTES ABOVE
 SHEET: 06 OF 08 REV: 01 DATE: 07/19/2019

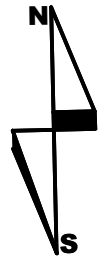

MATCH LINE SEE SHEET 8

Jet 458'

Proposed 30"x48"
Handhole, HH10655-81B



10655

MATCH LINE SEE SHEET 6

DRAFTING LINETYPES

EDGE OF ROAD	— EOR —
ROW	— R/W —
CENTERLINE	— — —
PROPERTY LINE	-----
ROUTE THROUGH EXISTING DUCT	—————

DRAFTING SYMBOLS

	EXISTING SIDEWALK
	EXISTING MANHOLE
	PROPOSED HANDHOLE
	EXISTING ADDRESS

10655 County Road 81
 AMAZON CORPORATE
 HENNEPIN COUNTY
 CITY PERMIT SKETCH - Maple Grove, MN

SCALE: 1"=60'



ENGINEER: CENTURYLINK
 CPA/CONTRACTOR: CENTURYLINK/TELCOM
 DRAWN BY: TELCOM CONSTRUCTION

PROJECT: N.578593 WIRE CENTER: OSSEO (OSSEMNXO)
 1.) LOCATE ALL UTILITIES BEFORE DIGGING
 2.) POT HOLE ALL BURIED UTILITY CROSSINGS
 3.) SEE NOTES ABOVE
 SHEET: 07 OF 08 REV: 01 DATE: 07/19/2019

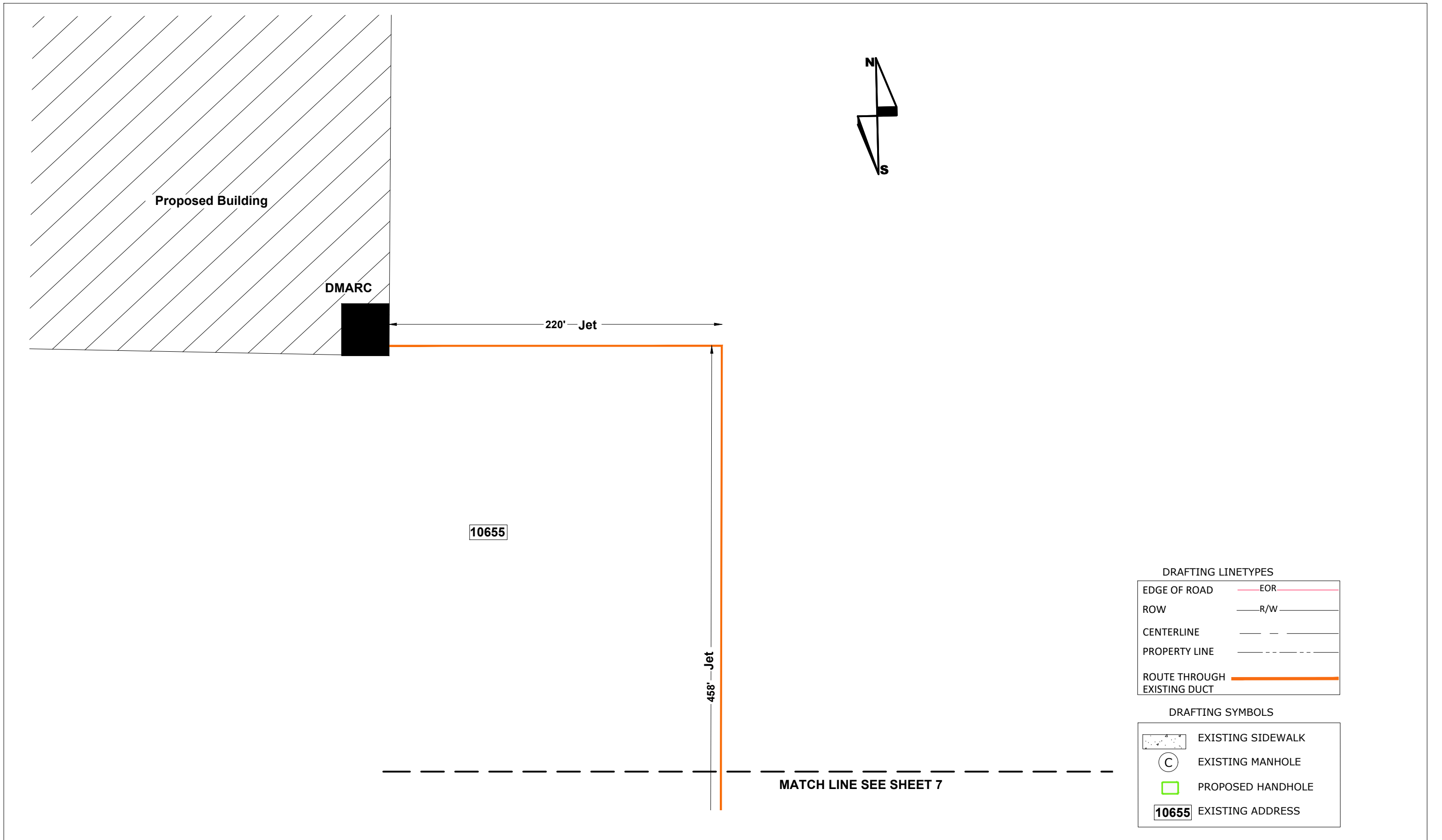

10655 County Road 81
 AMAZON CORPORATE
 HENNEPIN COUNTY
 CITY PERMIT SKETCH - Maple Grove, MN

SCALE: 1"=60'



ENGINEER: CENTURYLINK
 CPA/CONTRACTOR: CENTURYLINK/TELCOM
 DRAWN BY: TELCOM CONSTRUCTION

PROJECT: N.578593 WIRE CENTER: OSSEO (OSSEMNXO)
 1.) LOCATE ALL UTILITIES BEFORE DIGGING
 2.) POT HOLE ALL BURIED UTILITY CROSSINGS
 3.) SEE NOTES ABOVE
 SHEET: 08 OF 08 REV: 01 DATE: 07/19/2019