

**DRAFTING LINETYPES**

EDGE OF ROAD	EOR
ROW	R/W
CENTERLINE	---
SIDEWALK	S/W
PROPERTY LINE	- - - -
PROPOSED BORE ROUTE	— (Green)

**DRAFTING SYMBOLS**

	EXISTING HANDHOLE
	EXISTING ADDRESS

- PERMIT NOTES:**
- 1.) This IP Connect project will provide Switched Ethernet service to 9920 and 9150 Zanzibar Lane N, Maple Grove, MN.
  - 2.) Begin at existing handhole HH5-HH-5, bore new 1.25" ID and new U072 fiber 280' northeast 63' south under 92nd Ave. N to existing handhole HH14-HH14. There is also splicing activities between existing HH 713-38 to handhole HH 711-21 south to handhole HH 711-HH2 to handhole HH5-HH5. After boring is complete, splicing will continue to existing handhole HH24-HH24 and handhole X-CONNECT on to customer's DMARCs as shown.
  - 3.) See sheets 2 - 4 for splicing activity locations.
  - 4.) All disturbed surfaces will be restored to as good as or better condition than found condition.
  - 5.) All existing underground utilities will be located prior to construction.

The subsurface utility information in this plan is utility quality level D. This utility level was determined according to the guidelines of CI/ASCE 38-02, entitled "Standard Guidelines for the collection and depiction of existing subsurface utility data. It shall be the contractors responsibility to utilize the Gopher State One Call Evacuation Notice system required by MN statute Chapter 216d for all underground utility locations.

9220 Zanzibar Lane N  
 MAPLE VILLAGE  
 HENNEPIN COUNTY  
 CITY PERMIT SKETCH - Maple Grove, MN

SCALE: 1"=50'



ENGINEER: CENTURYLINK  
 CPA/CONTRACTOR: CENTURYLINK/TELCOM  
 DRAWN BY: TELCOM CONSTRUCTION

PROJECT: N.556851 and N.556882 WIRE CENTER: MAPLE GROVE (MPGVMNXO)  
 1.) LOCATE ALL UTILITIES BEFORE DIGGING  
 2.) POT HOLE ALL BURIED UTILITY CROSSINGS  
 3.) SEE NOTES ABOVE  
 SHEET: 01 OF 04 REV: 00 DATE: 07/11/2019

# LOCATION MAP FOR SPLICING ACTIVITIES ONLY



MATCH LINE SEE SHEET 3

**DRAFTING LINETYPES**

EDGE OF ROAD	— EOR —
ROW	— R/W —
CENTERLINE	— — —
SIDEWALK	— S/W —
PROPERTY LINE	- - - - -
PROPOSED BORE ROUTE	— — — — —

**DRAFTING SYMBOLS**

	EXISTING HANDHOLE
	EXISTING ADDRESS

**9220 Zanzibar Lane N**  
**MAPLE VILLAGE**  
 HENNEPIN COUNTY  
 CITY PERMIT SKETCH - Maple Grove, MN

SCALE: 1"=120'



ENGINEER: CENTURYLINK  
 CPA/CONTRACTOR: CENTURYLINK/TELCOM  
 DRAWN BY: TELCOM CONSTRUCTION

PROJECT: N.556851 and N.556882 WIRE CENTER: MAPLE GROVE (MPGVMNXO)  
 1.) LOCATE ALL UTILITIES BEFORE DIGGING  
 2.) POT HOLE ALL BURIED UTILITY CROSSINGS  
 3.) SEE NOTES ABOVE  
 SHEET: 02 OF 04 REV: 00 DATE: 07/11/2019

LOCATION MAP FOR SPLICING ACTIVITIES ONLY

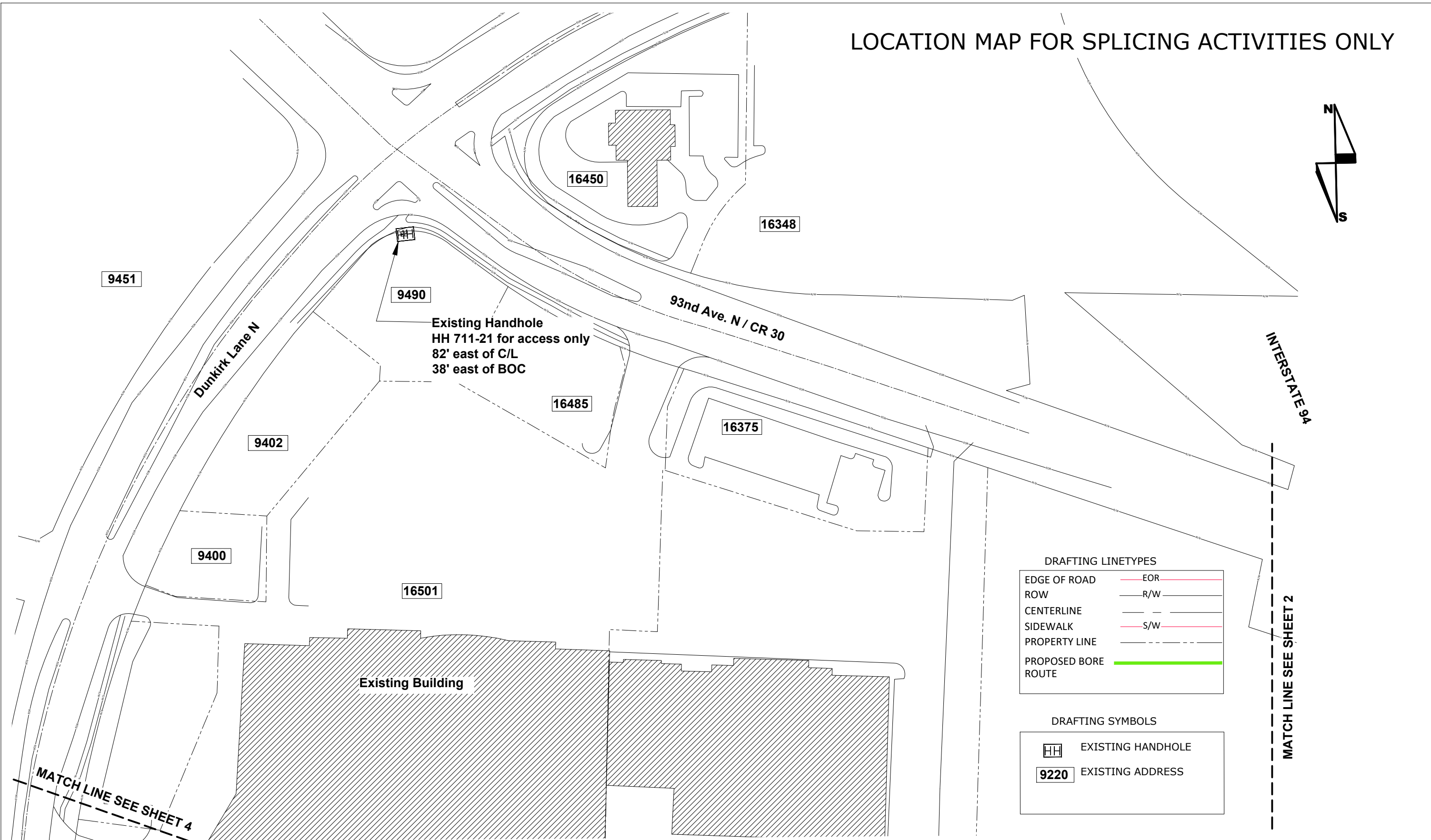
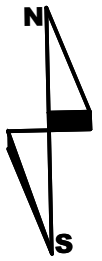

9220 Zanzibar Lane N  
 MAPLE VILLAGE  
 HENNEPIN COUNTY  
 CITY PERMIT SKETCH - Maple Grove, MN

SCALE: 1"=120'



ENGINEER: CENTURYLINK  
 CPA/CONTRACTOR: CENTURYLINK/TELCOM  
 DRAWN BY: TELCOM CONSTRUCTION

PROJECT: N.556851 and N.556882 WIRE CENTER: MAPLE GROVE (MPGVMNXO)  
 1.) LOCATE ALL UTILITIES BEFORE DIGGING  
 2.) POT HOLE ALL BURIED UTILITY CROSSINGS  
 3.) SEE NOTES ABOVE  
 SHEET: 03 OF 04 REV: 00 DATE: 07/11/2019

# LOCATION MAP FOR SPLICING ACTIVITIES ONLY

DRAFTING LINETYPES

EDGE OF ROAD	— EOR —
ROW	— R/W —
CENTERLINE	— C/L —
SIDEWALK	— S/W —
PROPERTY LINE	— P/L —
PROPOSED BORE ROUTE	— BORE —

DRAFTING SYMBOLS

	EXISTING HANDHOLE
	EXISTING ADDRESS

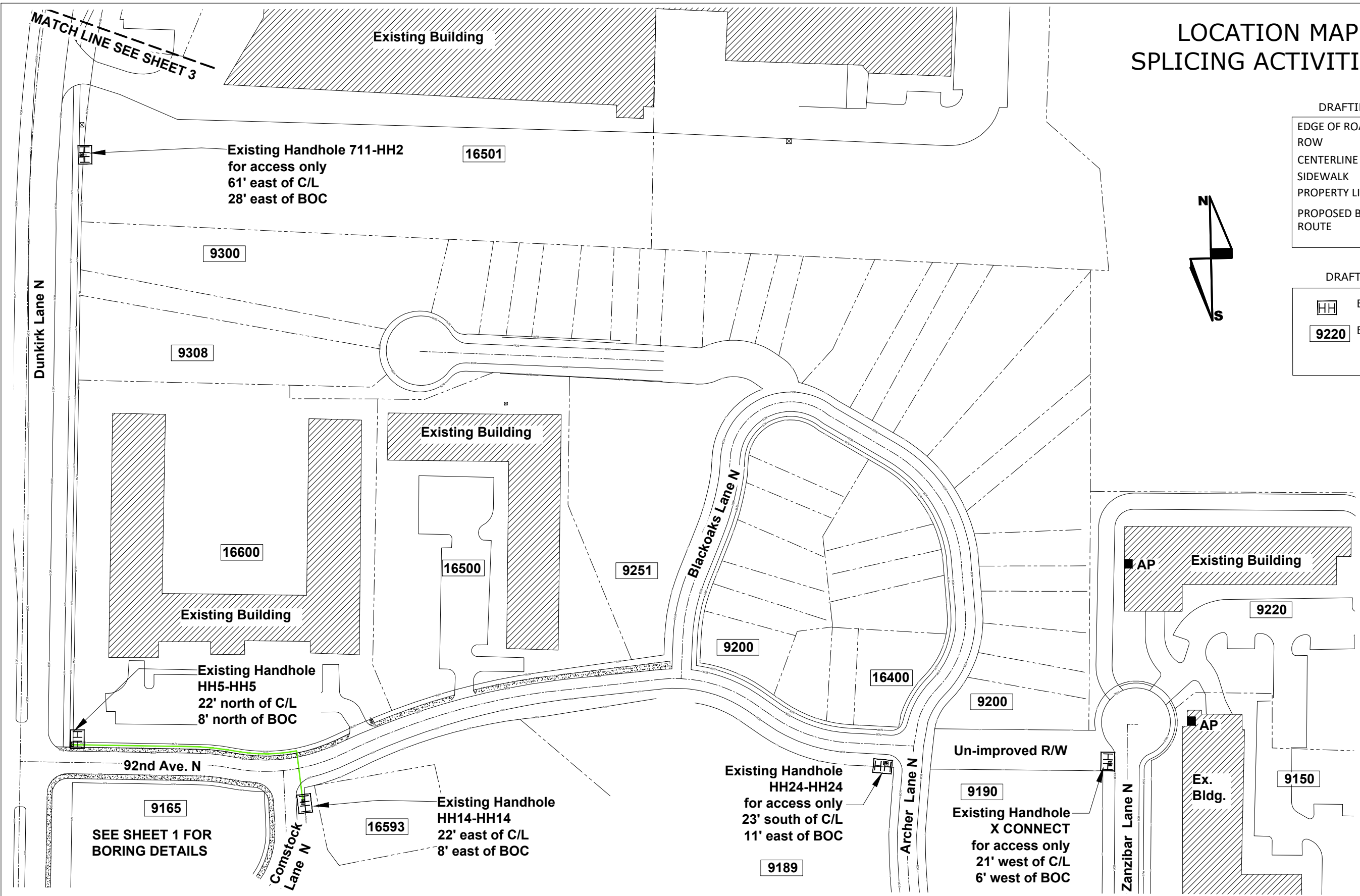
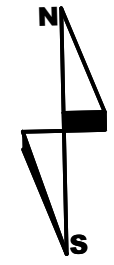

**9220 Zanzibar Lane N**  
**MAPLE VILLAGE**  
 HENNEPIN COUNTY  
 CITY PERMIT SKETCH - Maple Grove, MN



ENGINEER: CENTURYLINK  
 CPA/CONTRACTOR: CENTURYLINK/TELCOM  
 DRAWN BY: TELCOM CONSTRUCTION

PROJECT: N.556851 and N.556882 WIRE CENTER: MAPLE GROVE (MPGVMNXO)  
 1.) LOCATE ALL UTILITIES BEFORE DIGGING  
 2.) POT HOLE ALL BURIED UTILITY CROSSINGS  
 3.) SEE NOTES ABOVE

SHEET: 04 OF 04 REV: 00 DATE: 07/11/2019