

CenturyLink BSW Order/Maintenance Work Authorization

Company	T866	Exchange Name	MAPLE GROVE - MPGVMNXA	Service Order#	
Work Activity	Fiber-Buried	Capital	Y	Maintenance	
Customer Name	Mike Benson			Phone#	7633150012
Address	11944 86th Ave N			One Call Ticket#	
City & Zip	Maple Grove MN				
Location/Directions					

Description of Work or Special Instructions: Plow 120 ft of fiber from ped to nid. 80 ft right of way bore required

Held Order	N	Permit:	Y	Bore:	Y	CBR#	6123232747
Tech Name and Tech #	Donald Evans			Employee Contact#	612-430-3133		

Sketch		Material/Labor Units		Footage/Quantity	Comments
(Include Cntr Line & Pedestal)	Description	Notes			
Cntr Line footd	SEB3-22	BSW-3 & plow plcmt			
	SEB3-22T	BSW-3 & hand dig plcmt			
Ped#	SEPCUTOVER	CUTOVER BSW		1	
Parish/County	BM83	BSW guard at house		1	
	XXSEB-GL	Remove temp drop		1	Footage when temp can't be re-used
Township:	BM61(1.25)SEB	BSW Bore footage		80	
Section	SEBO PER FT LBR	Fiber & plow plcmt			
Range	SEBO PER FT LBR T	Fiber & hand dig plcmt		40	
	SEB6-22	BSW-6 & plow plcmt			
	BM2(5/8)(8)	Ground Rod			
	Trip Charge	Trip Charge		1	
	Permit	Permit		1	Any placement within the ROW requires a permit

Nearest cross st.		Plat Page		Map#	
--------------------------	--	------------------	--	-------------	--

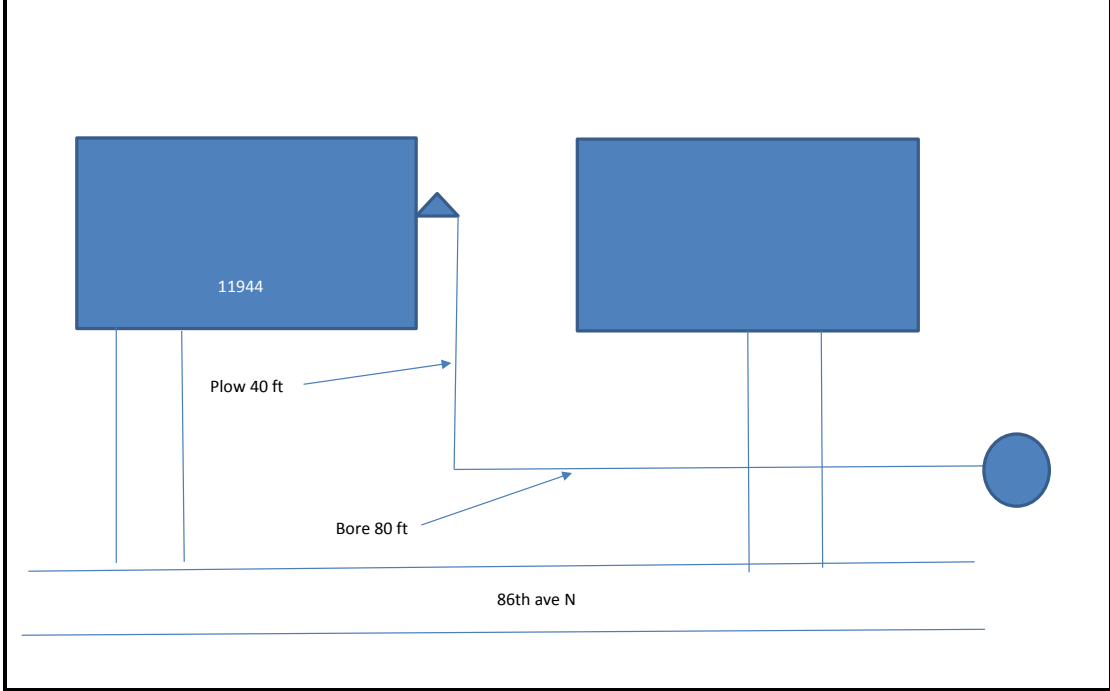

Originated By:	Donald Evans	Date:	6/27/19	Completed By:		Date:	
Authorized By: (APS)		Date:		Inspected By:		Date:	
Authorized By: (AOM)		Date:					

Email sketch to: MetroBSW@Centurylink.com

1. Distance of the bury in Right-of-Way	3. Distance to the nearest intersection	
2. Distance from the terminal to the centerline	4. Nearest State Hwy mile marker	