

90502760
M52900 MAPLE GROVE
M53500 OSSEO
ONE CALL:
Hennepin
*SW12 T119/R22
*NW13 T119/R22
* = this Page

- LEGEND:**
- ACTIVE
 - DESIGNED
 - PROPOSED
 - ABANDONED
 - A ABANDONED
-
- Interruptible
 - Existing
 - Normal
 - Future
 - Proposed

Address: 10223 93RD AVE N
Customer: OSSEO JR HIGH
Contact Person: CRAIG WOKSON
Contact Phone: 763-391-7198
Sales Rep: PAUL ALBINSON
Sales Rep Phone: 612-321-4323
Construction Hotline: 612-321-5310
Copies To Pipeline Integrity: No
Curb Valve: YES
Copies to Corrosion: YES
Corrosion Approval: DAN JUSTIN
Follow Internal Pipe Sampling Requirements? No
GFIP#: NA
Permits: CITY OF MAPLE GROVE
Permits: HENNEPIN COUNTY
Requested Install Date: 08/10/2019
Approval: SMY 7/9/19

PROJECT DESCRIPTION:
OSSEO JR HIGH

DESIGNER: Cameron Victor
PHONE #: 612-321-5347
DRAWN BY: Cameron Victor
DESIGN DATE: 7/8/2019

Revised Print
Destroy All Others
Revision History
Date:
Description:
Design Approval:

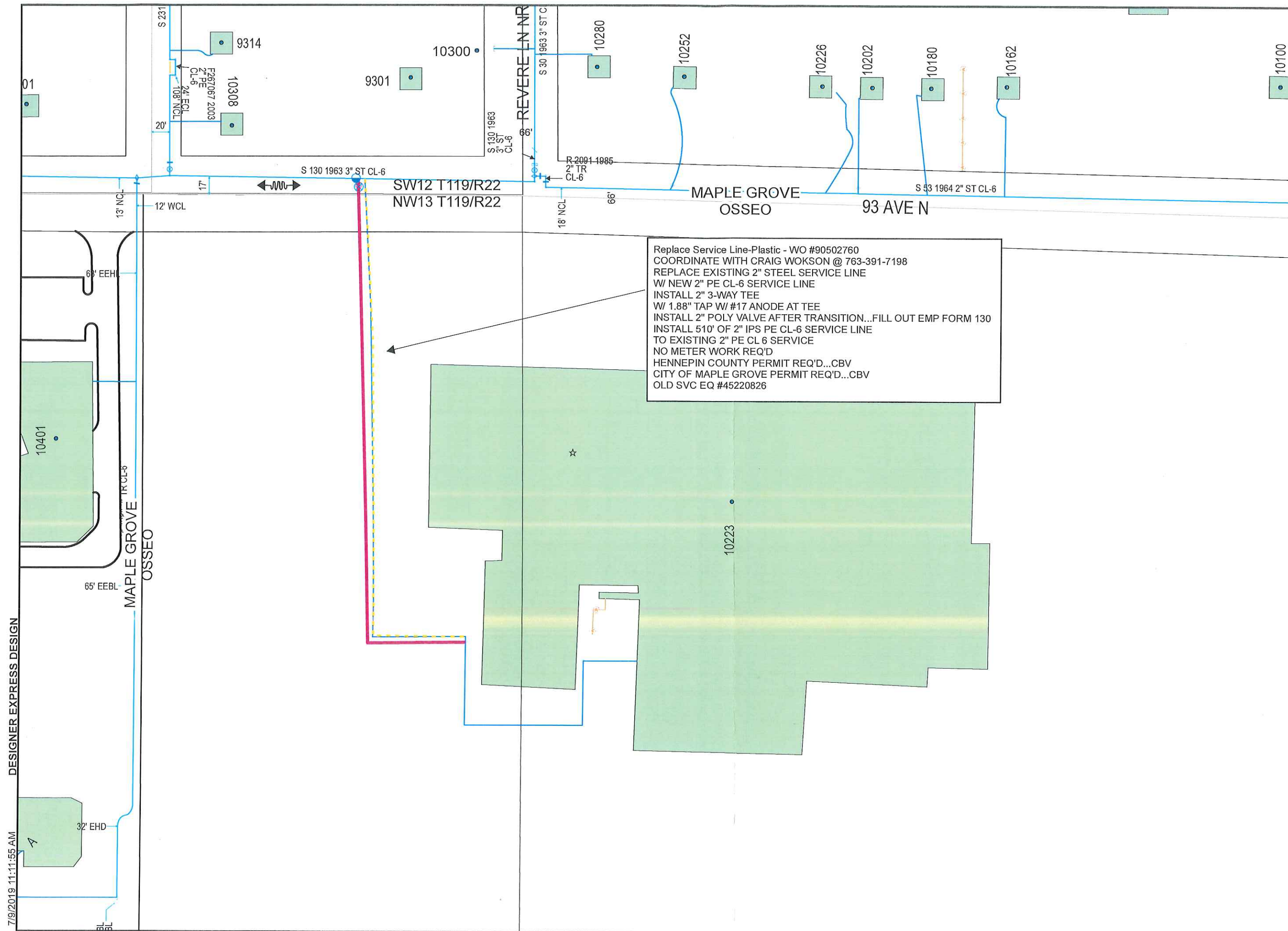

Replace Service Line-Plastic - WO #90502760
COORDINATE WITH CRAIG WOKSON @ 763-391-7198
REPLACE EXISTING 2" STEEL SERVICE LINE
W/ NEW 2" PE CL-6 SERVICE LINE
INSTALL 2" 3-WAY TEE
W/ 1.88" TAP W/ #17 ANODE AT TEE
INSTALL 2" POLY VALVE AFTER TRANSITION...FILL OUT EMP FORM 130
INSTALL 510' OF 2" IPS PE CL-6 SERVICE LINE
TO EXISTING 2" PE CL 6 SERVICE
NO METER WORK REQ'D
HENNEPIN COUNTY PERMIT REQ'D...CBV
CITY OF MAPLE GROVE PERMIT REQ'D...CBV
OLD SVC EQ #45220826

7/9/2019 11:11:55 AM DESIGNER EXPRESS DESIGN