

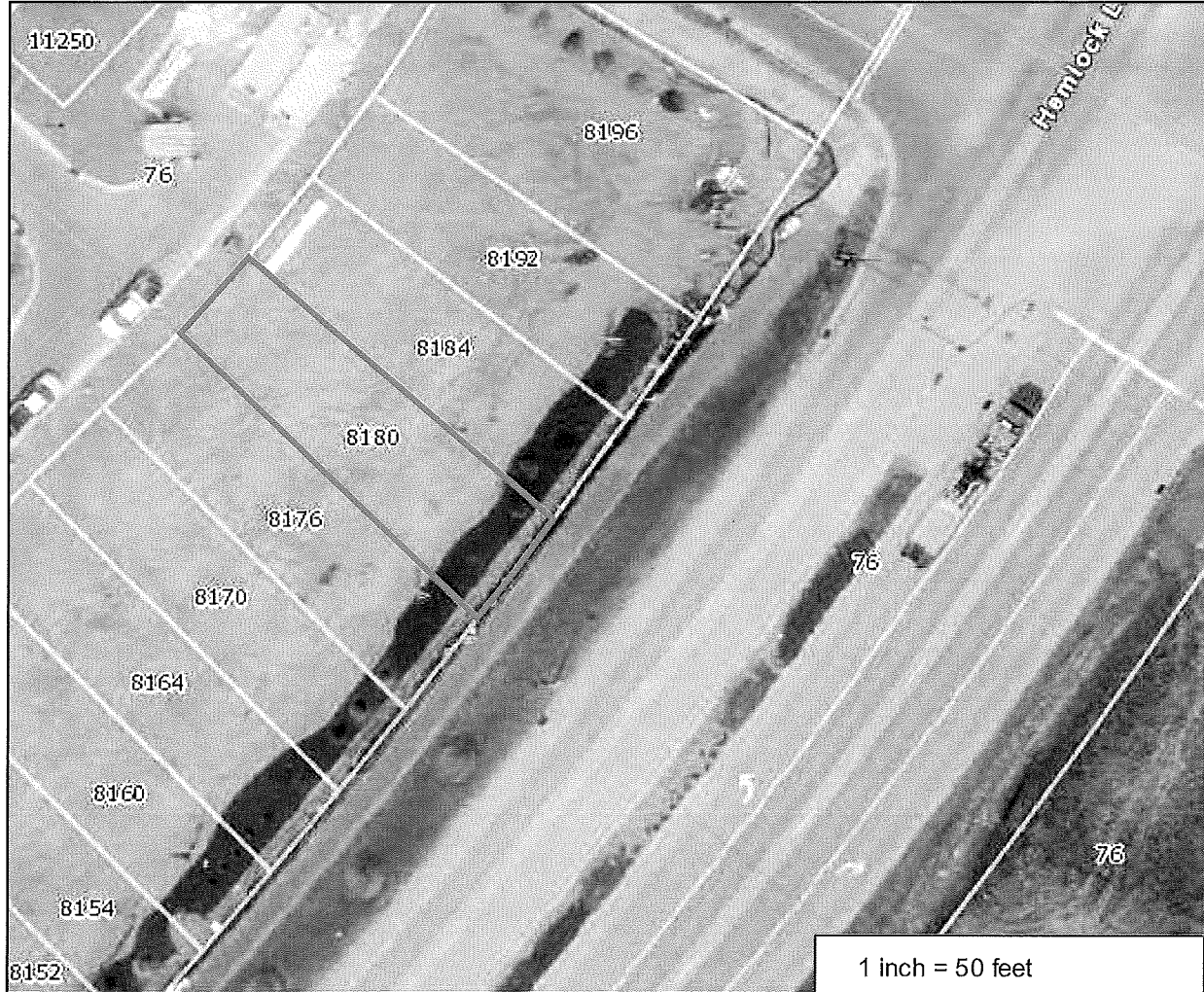

# Hennepin County Property Map

Date: 7/5/2019



PARCEL ID: 2311922140140

OWNER NAME: Weekly Homes Llc

PARCEL ADDRESS: 8180 Arrowwood La N,  
Maple Grove MN 55369

PARCEL AREA: 0.08 acres, 3,341 sq ft

A-T-B: Abstract

SALE PRICE:

SALE DATA:

SALE CODE:

ASSESSED 2018, PAYABLE 2019  
PROPERTY TYPE: Vacant Land-Residential  
HOMESTEAD: Non-Homestead  
MARKET VALUE: \$36,500  
TAX TOTAL: \$603.06

ASSESSED 2019, PAYABLE 2020  
PROPERTY TYPE: Vacant Land-residential  
HOMESTEAD: Non-homestead  
MARKET VALUE: \$79,600

### Comments:

This data (i) is furnished 'AS IS' with no representation as to completeness or accuracy; (ii) is furnished with no warranty of any kind; and (iii) is not suitable for legal, engineering or surveying purposes. Hennepin County shall not be liable for any damage, injury or loss resulting from this data.

COPYRIGHT © HENNEPIN COUNTY 2019

Per Darwin  
8192, 8184, 8180  
Arrowwood Lane m.g.  
P+F

Arrowwood Lane

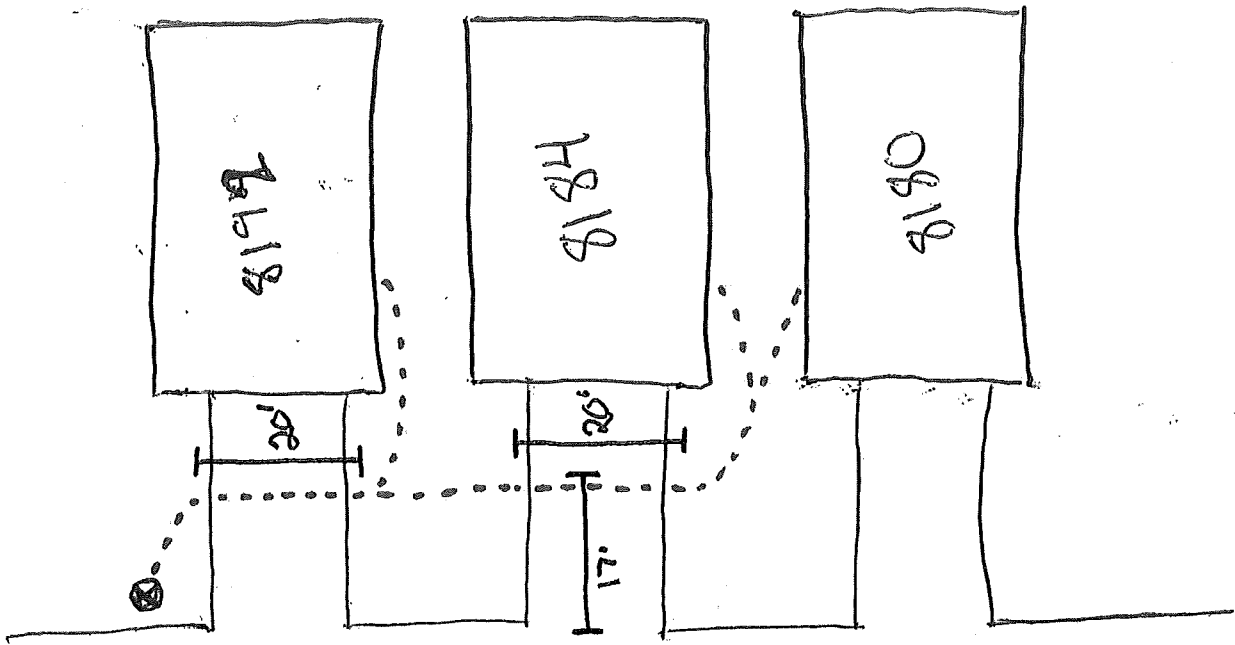

N