

Grounding: Outside
Bonding: Power
Address: 6218 JUNEAU LN N
Address 2:
City: MAPLE GROVE
State: MN
Zip Code: 553114137
VIP: No
JobStatusCD:

Drop

Drop Path: 145.19'

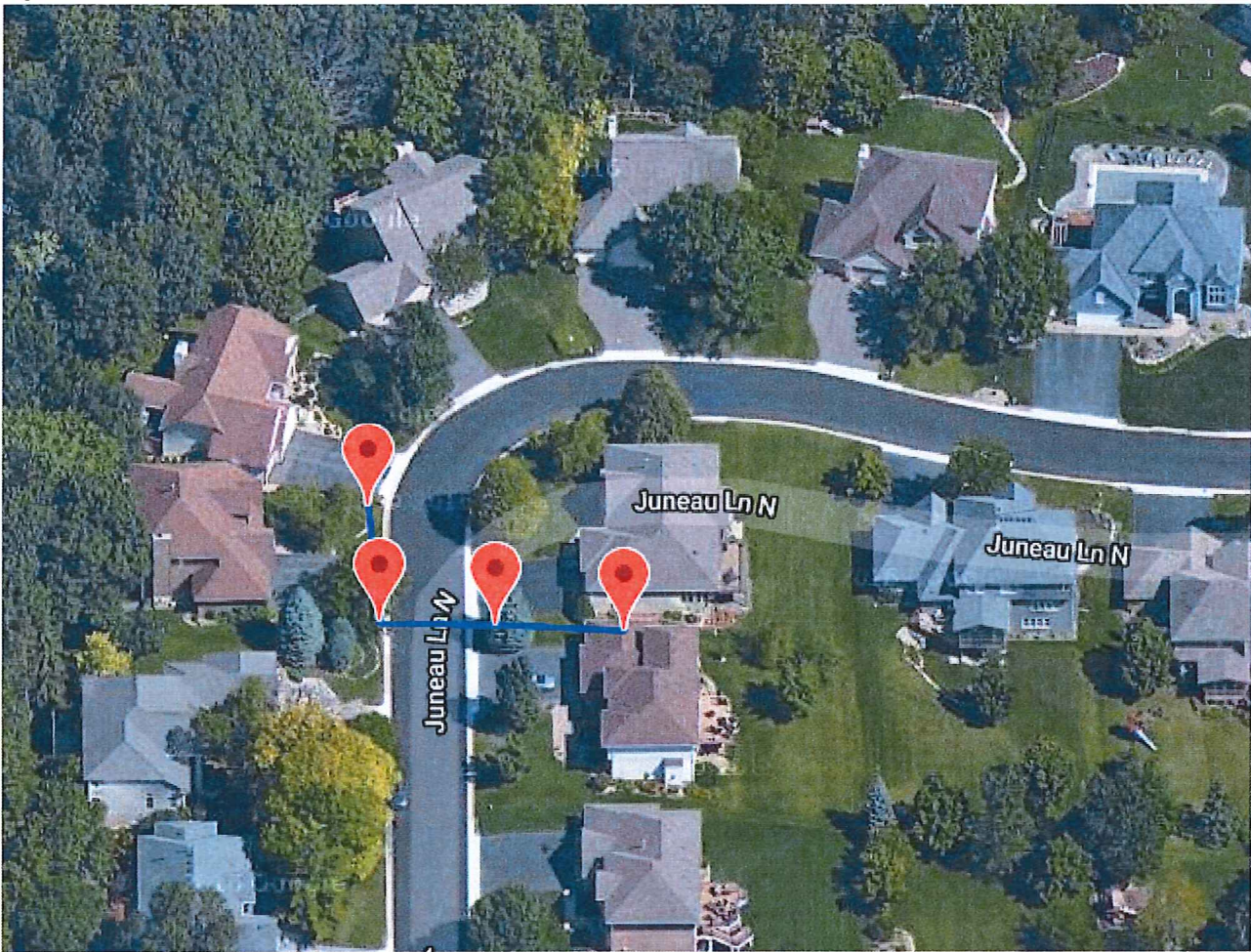

Confirm Long Drop: No
Address of PED: 6218 JUNEAU LN N

Permit



Hennepin County Property Map

Date: 6/17/2019



PARCEL ID: 3311922430039

OWNER NAME: G L Colson Jr Et Al Trustees

PARCEL ADDRESS: 6218 Juneau La N, Maple Grove MN 55311

PARCEL AREA: 0.26 acres, 11,250 sq ft

A-T-B: Abstract

SALE PRICE: \$290,000

SALE DATA: 06/1998

SALE CODE: Warranty Deed

ASSESSED 2018, PAYABLE 2019
PROPERTY TYPE: Residential
HOMESTEAD: Homestead
MARKET VALUE: \$435,100
TAX TOTAL: \$6,157.58

ASSESSED 2019, PAYABLE 2020
PROPERTY TYPE: Residential
HOMESTEAD: Homestead
MARKET VALUE: \$432,200

Comments:

This data (i) is furnished 'AS IS' with no representation as to completeness or accuracy; (ii) is furnished with no warranty of any kind; and (iii) is not suitable for legal, engineering or surveying purposes. Hennepin County shall not be liable for any damage, injury or loss resulting from this data.

COPYRIGHT © HENNEPIN COUNTY 2019