

Permit to Install Utilities Utility Installation UID # 3096

City of Maple Grove
Engineering Department
12800 Arbor Lake Parkway
Maple Grove, MN 55369

APPLICANT

Applicant:	Name: <u>Andy Klinnert</u> Company: <u>Arvig Enterprises Inc</u> Company Phone: Local Phone: <input type="text" value="(218) 346 - 5500"/> <input type="text" value="(218) 346 - 8247"/> Email Address: <u>andy.klinnert@arvig.com</u> Mailing Address: <input type="text" value="160 2nd St SW Perham, MN 56573"/> <input type="text" value="Perham"/> <input type="text" value="MN"/> <input type="text" value="56573"/>
Additional email address to notify:	<u>lynn.hendricks@trustcompass.com</u>

PROJECT

Nature of Work:	<u>Service Installation</u>
Surface to be Disturbed:	<u>Bituminous</u> <u>Boulevard</u>
Work to start on or after:	<u>06/24/2019</u>
To be completed on or before:	<u>06/30/2021</u>
Applicant Project No.:	<u>69305</u>

INSTALLATION / CONSTRUCTION

Provide a detailed work description:	Construction of underground fiber via directional bore along Maple Grove Parkway from Upland Ln N to Grove Circle N , then crossing Maple Grove Pkwy, then northerly along Grove Circle N for a distance of 906'
Size and kind of pipe:	2) 1.25" ducts and (2) 48F HDPE
Depth from surface:	<u>36"- 48"</u>
If other is selected, please provide additional information:	<u>NA</u>
Length of utility construction:	<u>1969</u>
Method of installation:	<u>Directional Bore</u> <u>Hand Dig</u>
Machine excavation:	<u>Yes</u>
Development:	<u>Existing</u>

LOCATION

Location: 9655 Grove Circle N

Attach sketch/site plan documentation on the location:

File 1: [69305_CMG_LLC_DBA_Cambria_Hotel_Design.pdf](#)

Mark the installation/construction location on the map:



Will traffic control be necessary? No

Will any excavation be taking place on Hennepin County right-of-way? Yes

Terms

SPECIAL PROVISIONS

Contact Kelly Matzke at (612) 968-3615 at least 24 hours prior to construction to activate permit. Failure to contact Mr. Matzke to activate permit prior to work being started shall be considered a violation of the permit and grounds for dismissing contractor from the job site.

GENERAL

Article IV. <u>Public Right-of-Way Management Ordinance</u> will be enforced for work being done in the right-of-way.
All excavations taking place in right-of-way must conform to <u>Minnesota Statute Chapter 216D. Excavation Notice System</u> .
All rules and regulations for locates must conform to the most current <u>Gopher State One Handbook</u> .
Flagging or painting of route required by City of Maple Grove prior to calling in Gopher State One Call ticket.
All properties affected by excavation and construction must be notified in writing prior to beginning work.
The permit issued does not in any way imply an easement on private property or grant a right to encroach on private property.
A City of Maple Grove right-of-way approved permit shall be on site at all times and available upon request by any City official.
Safety vests must be worn by all people occupying the right-of-way.

HENNEPIN COUNTY RIGHT OF WAY

Since all or partial work will be completed in the Hennepin County Right of Way, you are also required to submit an application to <u>Hennepin County</u> .

TRAFFIC CONTROL

All permit applications requiring traffic control shall conform to the most recent version of the Minnesota Manual on Uniform Traffic Control Devices <u>Minnesota Manual on Uniform Traffic Control Devices</u> , including the Temporary Traffic Control Zone Layouts Field Manual <u>Temporary Traffic Control Zone Layouts Field Manual</u> , and be approved by the Transportation Operations Engineer.
The City of Maple Grove only allows traffic control to occur during off peak hours, which is between 9:00am-3:00 pm Monday thru Friday.
Traffic control on weekends requires prior approval from Transportation Operations Engineer John Hagen. John can be reached via email at jhagen@maplegrovern.gov or 763-494-6364

CONSTRUCTION

All underground utilities must be placed a minimum of 36" and 48" maximum below finished top of curb elevation.
Vehicles, equipment, and materials are not allowed on any sidewalk or trail unless prior approval has been granted by a City of Maple Grove official.
Notify Kelly Matzke at 612-968-3615 of any changes or revisions made to right-of-way permits that have already been approved by the City of Maple Grove.
Street crossings must be installed perpendicular to the road to avoid future potholing in street.
Plowing and pneuma gophing are not acceptable forms of excavation allowed in the City of Maple Grove.
Core drilling in street or trail requires approval prior to doing work.
All open trenches and holes must be backfilled before leaving work site at the end of the day.
All flags from locates must be removed and picked up immediately once excavation has been completed.
Inclement weather shall be reason for delay of the project start or suspension of the project as determined by the City of Maple Grove.
New ground structures must be placed near existing structures at a minimum of at least five feet away from hydrants.

RESTORATION

Restoration must conform to Section 28-105. Restoration of Right-of-Way.

Restoration Requirements on Soft Surfaces:

1. Turf: Hydroseeding is required unless otherwise directed by Right-of-Way Technician.
2. Soil: Six inches of topsoil is required on all boulevards that are damaged.
3. Sprinklers: Restore to prior condition with like materials and equipment.
4. Pet Fences: Check for continuity after repair.
5. Landscaping: Restore to original with like materials.

Removal/Restoration Requirements on Hard Surfaces:

1. Bituminous: Shall be removed and restored in a timely matter to its original or better condition.
2. Concrete: Shall be removed and restored in a timely matter to its original or better condition.
3. Driveways: Notify Right-of-Way Technician of any damage and address with homeowner.

All disturbed areas during excavation must be restored to their original condition within 30 days.

Damage on boulevards due to vehicles and equipment must be restored and treated the same way that excavation damage is restored.

Work completed in winter months must notify City with plans for restoration to take place in the spring.

Once restoration has been completed, contact Kelly Matzke at (612) 968-3615 or change status on permit software so an inspection can be completed in a timely manner. Failure to notify the City will result in all permits with the City of Maple Grove being put on hold until notification takes place.

ADDITIONAL INFORMATION

All contractors, including subcontractors, must be registered with the City of Maple Grove to do work in the right-of-way. Contractors doing work in the right-of-way that are not registered with the City will be considered in violation, and will be dismissed from the work site until registration is completed.

Absolutely no removal of bituminous or cement is allowed during winter working months without approval.

Invoice #2738 (06/18/2019)

Charge	Cost	Quantity	Total
Excavation Fee added 06/18/2019 9:03 AM Excavation permit fee per occurrence	\$160.00	x 1	\$160.00
Trench or boring (over 100 ft) added 06/18/2019 9:03 AM In addition to excavation permit fee (per lineal foot)	\$0.40	x 1,969	\$787.60
Grand Total			
		Total	\$947.60
		Due	\$947.60

Approvals

Approval	Signature
Applicant	Andy Klinnert - 06/18/2019 9:03 AM a35e522ff84116f740ae9b2d6abbc408 021ae8d64fead13ffcfa94225ab80664
#1 Approved By	

Public Notes

Text: _____
 File(s): _____

Internal Notes

:

[Print View](#)

#69305 CMG LLC DBA Cambria Hotel

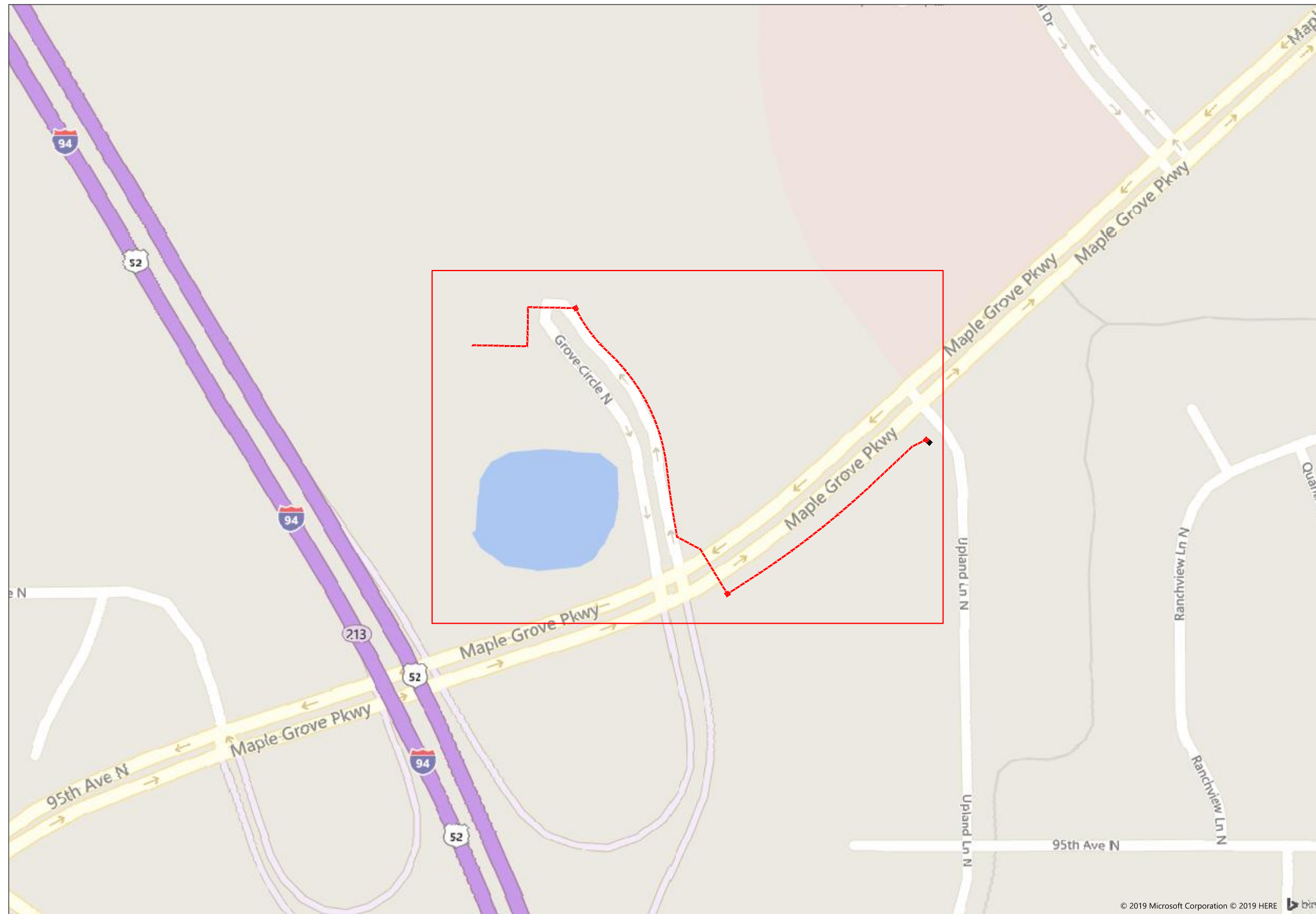

9655 Grove Circle N, Maple Grove, MN 55369



1" = -

Route	CMG LLC DBA Cambria
City	Maple Grove
County	Hennepin
Filename	CMG LLC DBA Cambria Hotel
Work Order #	#69305



TRACKING

Staked By:	-
Drafted By:	WJT 5/21/2019
Built By:	-
As-Built By:	-
Revision	Rev #1 -

Construction Totals	
Route Footage	1969
Total Underground	1969
Total Aerial	0
Underground (New)	1969
Aerial (New)	0
Overpull (Ex Duct)	0
Overlash (Ex Strand)	0
Plow	0
Bore	1969
New Vaults	3
New Peds	0

GSOC
 GOPHER STATE ONE CALL
 1-800-252-1116
 www.gopherstateonecall.org

Prepared by:
 compass consultants inc.
 Perham, MN 218-346-3600
 TrustCompass.com

Overall

Legend

Fiber Linetypes

	Proposed Underground Fiber - Bore
	Proposed Underground Fiber - Plow
	Proposed UG Fiber in Existing Duct
	Existing Underground Fiber
	Proposed Aerial Fiber
	Proposed Aerial Overlash
	Existing Aerial Fiber
	Proposed Aerial Strand
	Existing Aerial Strand

Other Utility Linetypes

	Storm Sewer
	Sanitary Sewer
	Gas Line
	Tele./Comm. Line
	Water Line
	Electric Line
	Street light/Traffic signal
	District Cooling
	District Heating
	Force Main
	Other Utility or Unknown
	Utility Easement

Abbreviations

CL - Center Line
R/W - Right of Way
BOC - Back of Curb
FC - Front of Curb
EOR - Edge of Road
S/W - Sidewalk
HH - Handhole
MH - Manhole

Symbols

	Proposed Handhole
	Existing Handhole
	Reference Handhole
	Manhole
	Proposed Splice Point
	Existing Splice Point
	Power Pole
	Proposed Slack Coil
	Existing Slack Coil
	Proposed Anchor/Down Guy
	Existing Anchor/Down Guy
	Proposed Riser
	Existing Riser
	Aerial Bond
	Aerial Ground
	BM53T - Fiber Marker
	BM53 - Fiber Marker
	Tree
	Street Light
	Proposed PED
	Existing PED
	Proposed Splice Case
	Existing Splice Case

Construction Totals

Route Footage	1969
Total Underground	1969
Total Aerial	0
Underground (New)	1969
Aerial (New)	0
Overpull (Ex Duct)	0
Overlash (Ex Strand)	0
Plow	0
Bore	1969
New Vaults	3
New Peds	0

Fiber

TBD Fiber	0
12 Fiber	0
24 Fiber	0
36 Fiber	0
48 Fiber	2369
72 Fiber	0
96 Fiber	0
144 Fiber	0
288 Fiber	0
12 Dielectric Fiber	0
24 Dielectric Fiber	0
36 Dielectric Fiber	0
48 Dielectric Fiber	0
72 Dielectric Fiber	0
96 Dielectric Fiber	0
144 Dielectric Fiber	0
288 Dielectric Fiber	0

Materials

Duct (1.25")	3556
Vault(Small)	0
Vault (Medium)	3
Vault (Large)	0
PED BD5	0
Warning Sign	0
Locate Terminal	3
Ground Rod	3
Strand	0



1" = -

Route	CMG LLC DBA Cambria
City	Maple Grove
County	Hennepin
Filename	CMG LLC DBA Cambria Hotel
Work Order #	#69305



TRACKING

Staked By:	-
Drafted By:	WJT 5/21/2019
Built By:	-
As-Built By:	-
Revision	Rev #1 -

GSOC

GOPHER STATE ONE CALL
1-800-252-1116
www.gopherstateonecall.org

Prepared by:	compass consultants inc. Perham, MN 218-346-3600 TrustCompass.com
--------------	---

Legend

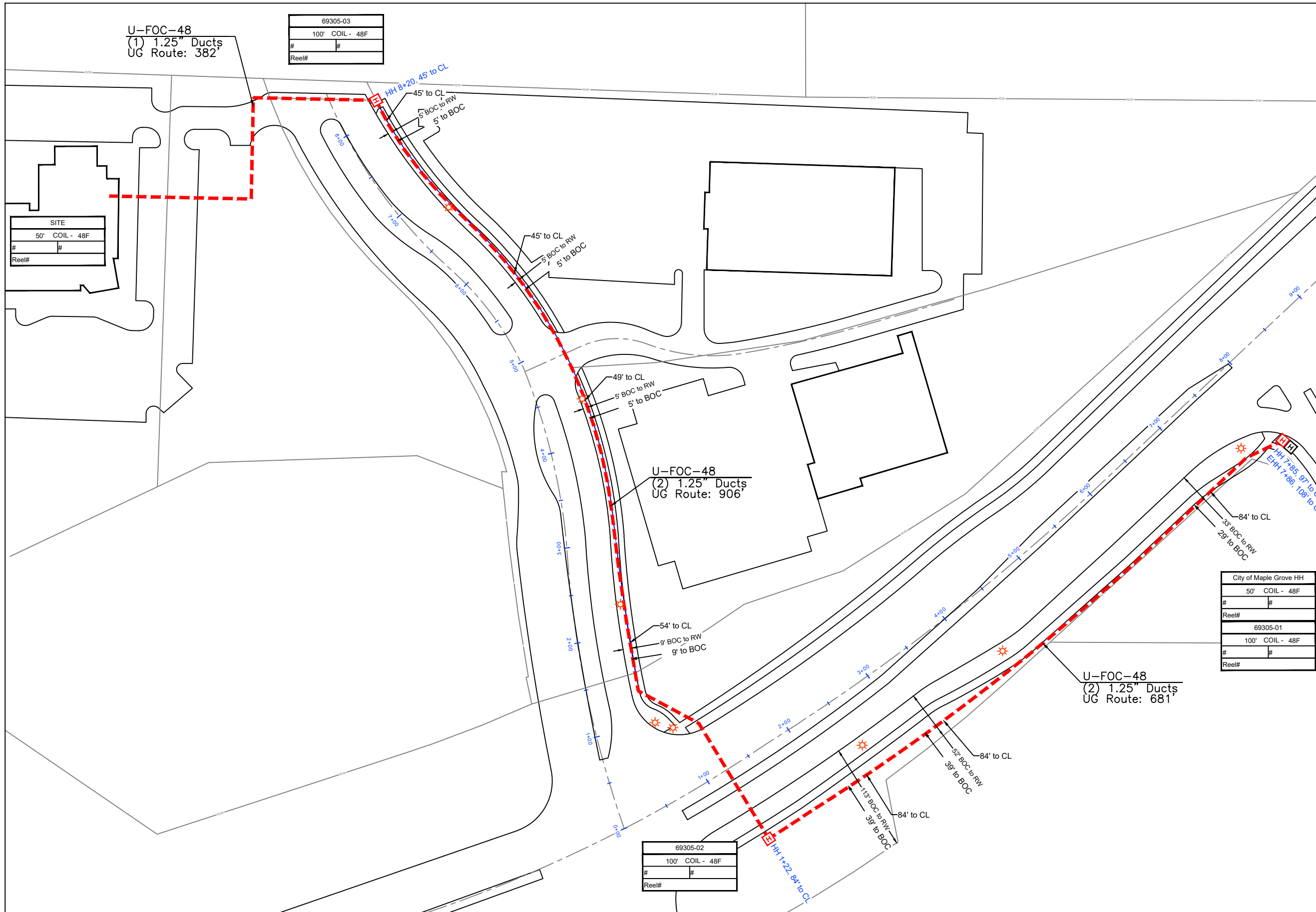

U-FOC-48
(1) 1.25" Ducts
UG Route: 382'

69305-03
100' COIL - 48F
#
Reel#

SITE
50' COIL - 48F
#
Reel#

U-FOC-48
(2) 1.25" Ducts
UG Route: 906'

U-FOC-48
(2) 1.25" Ducts
UG Route: 681'

City of Maple Grove HH
50' COIL - 48F
#
Reel#
69305-01
100' COIL - 48F
#
Reel#

69305-02
100' COIL - 48F
#
Reel#



1" = 100'

Route
CMG LLC DBA Cambria
City
Maple Grove
County
Hennepin
Filename
CMG LLC DBA Cambria Hotel
Work Order #
#69305



TRACKING	
Staked By:	-
Drafted By:	WJT 5/21/2019
Built By:	-
As-Built By:	-
Revision	Rev #1 -

GSOC
GOPHER STATE ONE CALL
1-800-252-1116
www.gopherstateonecall.org

Prepared by:
 compass consultants inc.
Perham, MN 218-346-3600
TrustCompass.com