

VICINITY MAP

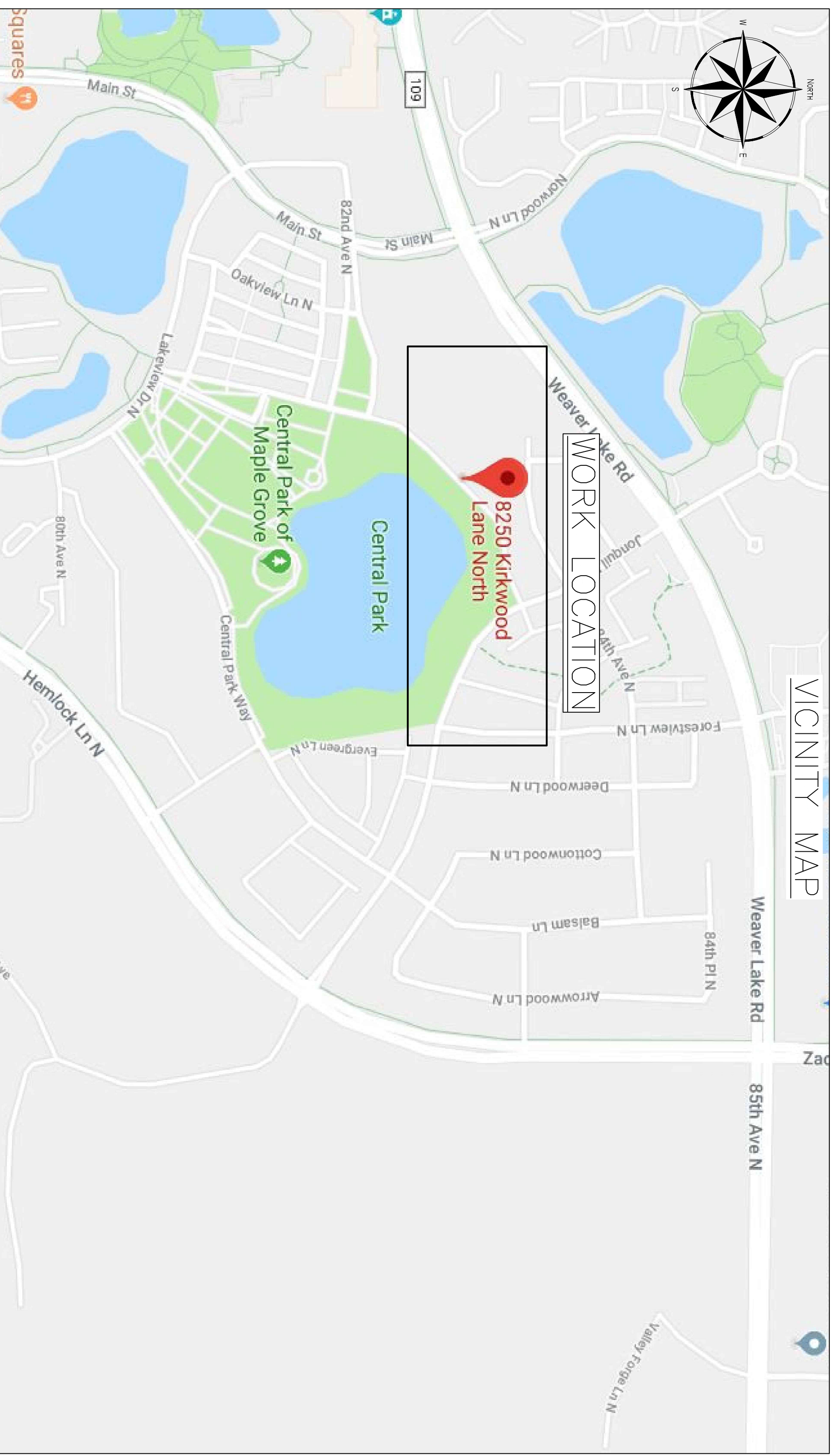

WORK LOCATION

8250 Kirkwood Lane North

PROJECT LOCATION:
ADDRESS: 8250 KIRKWOOD LN N
MAPLE GROVE, MN 55369
CITY OF MAPLE GROVE PERMIT
TOWNSHIP:118 SECTION:25 RANGE:22
SCALE: N/A
SHEET: 1 OF:4

PROJECT: N.532147
REV: 0 **DATE:** 05/31/2019

PEARCE SERVICES
DRAWN BY:
ADAM STANDIFER
ASTANDIFER@PEARCE-SERVICES.COM
FIELD ENGINEER:
RYAN LATTA



QWEST CORP. DBA. CENTURYLINK
ENGINEER:
SHAWN NEISS
PHONE: (651) 312-5389
EMAIL: shawn.neiss@centurylink.com
CPA:
MARCIE DEMAIO
PHONE: 651-312-5265
EMAIL: marcie.dematio@CenturyLink.com



CenturyLink

LEGEND

AREA OF USE	SYMBOL	DESCRIPTION	SYMBOL	DESCRIPTION
R/W _____ R/W _____		PROPOSED HANDHOLE		FIRE HYDRANT
CL _____ CL _____ CL _____ CL _____		PROPOSED MANHOLE		WATER METER
EOP _____ EOP _____		PROPOSED PEDESTAL		WATER VALVE
S/W _____ S/W _____		PROPOSED BORE PIT		WATER MANHOLE
_____		SIDEWALK		SANITARY SEWER MANHOLE
PL _____ PL _____		DRIVEWAY		GAS MANHOLE
SAN _____ SAN _____		PROPERTY PIN		GAS VALVE
W _____ W _____		SURVEY MONUMENT		GAS METER
SD _____ SD _____		SIGN		TELEPHONE MANHOLE
G _____ G _____		EXISTING MARKER		TELEPHONE CABINET
_____		EXISTING MARKER		TELEPHONE PEDESTAL
X _____ X _____		NEW MARKER		POLE
0 _____ 0 _____ 0 _____ 0 _____ 0 _____ 0 _____		NEW MARKER		ANCHOR
RET _____ RET _____ RET _____		TRAFFIC LIGHT		ELECTRIC VAULT
E _____ E _____ E _____		STREET LIGHT		ELECTRIC CABINET
E _____ E _____		CULVERT		ELECTRIC MANHOLE
TV _____ TV _____ TV _____		IRRIGATION MANHOLE		UNKNOWN MANHOLE
TV _____ TV _____		IRRIGATION VALVE		CABLE MANHOLE
T _____ T _____		IRRIGATION BOX		CABLE CABINET
F _____ F _____		STORM DRAIN CATCH BASIN W/MANHOLE		CABLE HANDHOLE
EC _____ EC _____ EC _____		STORM SEWER MANHOLE		TREE
_____		GRATE		SHRUBS/BUSHES
_____		STANDOFF RISER		MAILBOX
_____		RISER		MILE POST

CITY OF MAPLE GROVE PERMIT NOTES:

1. THIS JOB PLACES APPROXIMATELY 1400' OF FIBER CABLE.
2. BORING WILL BE USED.
3. ALL DISTURBED SURFACES WILL BE RESTORED TO AS GOOD AS OR BETTER CONDITION THAN FOUND CONDITION.
4. ALL EXISTING UNDERGROUND UTILITIES WILL BE LOCATED PRIOR TO CONSTRUCTION.
5. ANY CONFLICTING UNDERGROUND UTILITIES WILL BE POTHOLED.
6. 36" MINIMUM GROUND COVER WILL BE MAINTAINED

PROJECT LOCATION: PEARCE SERVICES
 ADDRESS: 8250 KIRKWOOD LN N
 MAPLE GROVE, MN 55369
 CITY OF MAPLE GROVE PERMIT
 TOWNSHIP:118 SECTION:25 RANGE:22
 SCALE: N/A
 SHEET:2 OF:4

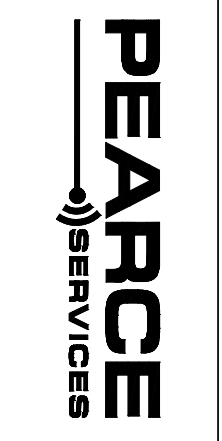

QWEST CORP. DBA. CENTURYLINK
 ENGINEER:
 SHAWN NEISS
 PHONE: (651) 312-5389
 EMAIL: shawn.neiss@centurylink.com

GPA: MARCIE DEMAIO
 PHONE: 651-312-5265
 EMAIL: marcie.dematio@CenturyLink.com

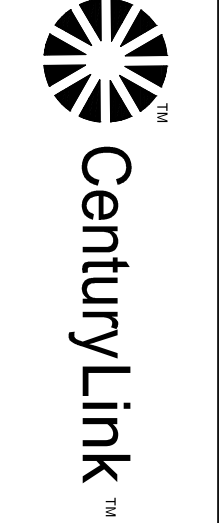

REV: 0 DATE: 05/31/2019

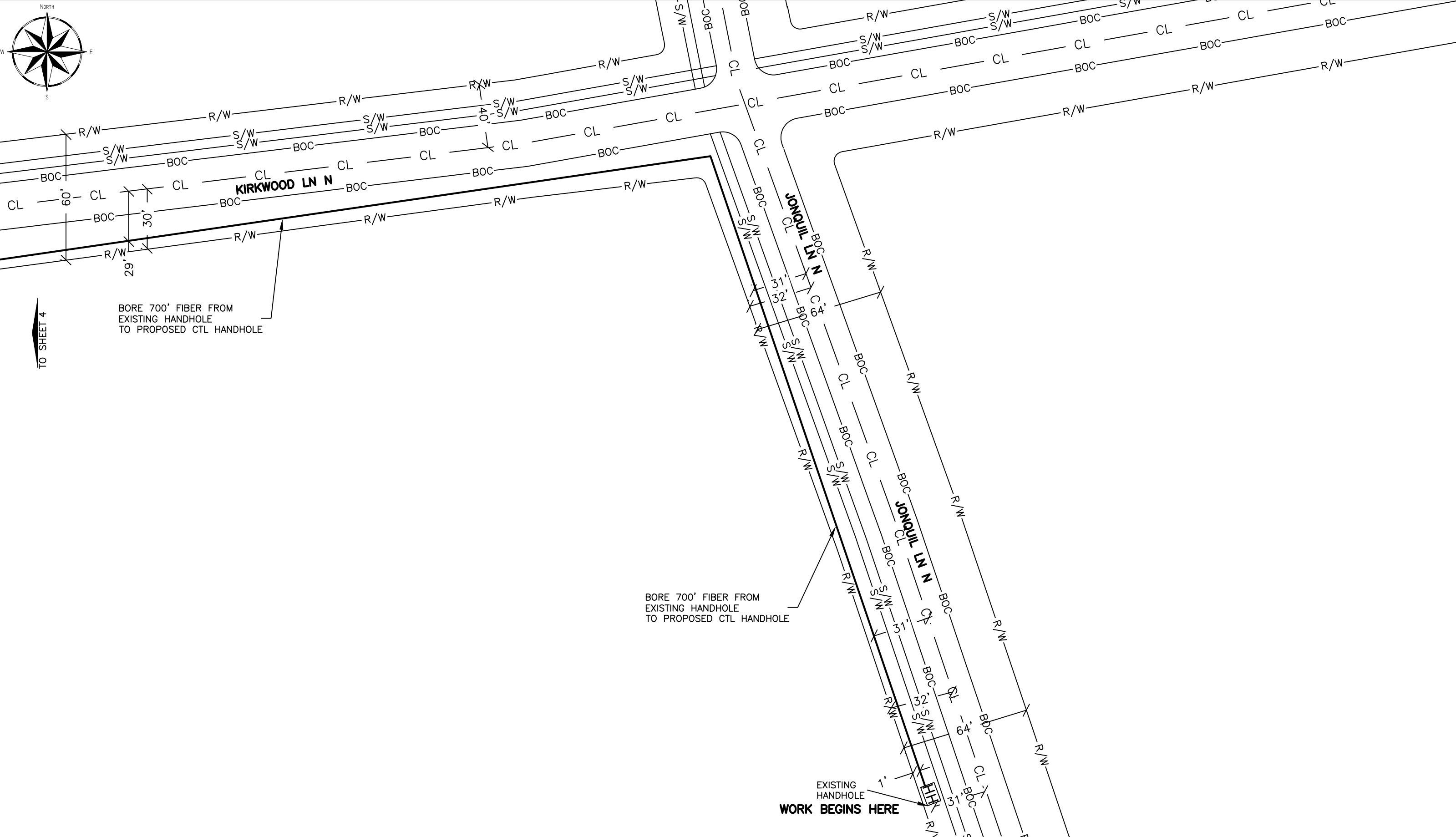
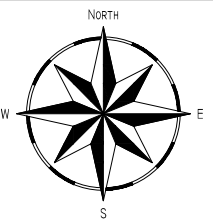

PROJECT LOCATION:
 ADDRESS: 8250 KIRKWOOD LN N
 MAPLE GROVE, MN 55369
 CITY OF MAPLE GROVE PERMIT
 TOWNSHIP:118 SECTION:25 RANGE:22
 SCALE: **1:50**
 SHEET: 3 OF 4

PROJECT: N.532147
 REV: 0 DATE: 05/31/2019

PEARCE SERVICES
 DRAWN BY:
 ADAM STANDIFER
 ASTANDIFER@PEARCE-SERVICES.COM
 FIELD ENGINEER:
 RYAN LATTA



QWEST CORP. DBA. CENTURYLINK
 ENGINEER:
 SHAWN NEISS
 PHONE:
 (651) 312-5389
 EMAIL:
 shawn.niess@centurylink.com

CPA:
 MARCIE DEMAI0
 PHONE:
 651-312-5265
 EMAIL:
 marcie.demaio@CenturyLink.com



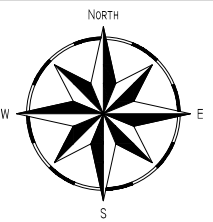

CUSTOMER PLACED CONDUIT ENDS
IN UTILITY EASEMENT
STAKED IN FIELD
WORK ENDS

PROPOSED 700' OF FIBER
OPTIC CABLE PLACED ON 10'
UTILITY EASEMENT

PROPOSED
30"x48"x36"
CTL HANDHOLE

8250

10'

1'

R/W

S/W

S/W

R/W

S/W

S/W

BOC

CL

CL

BOC

BOC

R/W

R/W

30'

29'

TO SHEET 3

PROJECT LOCATION:
ADDRESS: 8250 KIRKWOOD LN N
MAPLE GROVE, MN 55369
CITY OF MAPLE GROVE PERMIT
TOWNSHIP:118 SECTION:25 RANGE:22
SCALE: **1:50**
SHEET: 4 OF 4

PROJECT: N.532147
REV: 0 DATE: 05/31/2019

PEARCE SERVICES
DRAWN BY:
ADAM STANDIFER
ASTANDIFER@PEARCE-SERVICES.COM
FIELD ENGINEER:
RYAN LATTA



QWEST CORP. DBA. CENTURYLINK
ENGINEER:
SHAWN NEISS
PHONE:
(651) 312-5389
EMAIL:
shawn.niess@centurylink.com
CPA:
MARCIE DEMAIIO
PHONE:
651-312-5265
EMAIL:
marcie.demaio@CenturyLink.com

