

Job# 121652 4/23/19
OneDrop# 1125099

Push Mgr-2K19-#

GSv- Y wooded tap side.

DROP BURY / SITE SURVEY FORM

PLEASE FILL OUT FORM COMPLETELY

CITY	ACCT #	NODE	TECH#	DATE
Maple grove	8772105540084981	DB22	0529	4-23-19

SUB NAME	ADDRESS	PHONE #
Tim Niles	7469 fern brook Ln N	6123632440

SFU

DUPLEX

QUAD

ARIAL > UG

55311

WHY IS BURY NEEDED

Tap is across the street from customer. Existing drop is bad.

SW BORE LENGTH

DROP LENGTH

OUTLET LENGTH

DW BORE LENGTH

ALL OUT?

ROAD/ALLEY BORE

INSTALL PENDING?

CALL B4 BURY

PRE-BURY

NEEDS MAST?

SPRINKLER DOG FENCE LANDSCAPING

PAINTED AND FLAGGED?

DIAGRAM...





Hennepin County Property Map

Date: 5/21/2019



PARCEL ID: 2811922140003

OWNER NAME: T J Niles & A E Niles

PARCEL ADDRESS: 7469 Fernbrook La N,
Maple Grove MN 55311

PARCEL AREA: 0.33 acres, 14,451 sq ft

A-T-B: Abstract

SALE PRICE: \$110,000

SALE DATA: 04/1985

SALE CODE: Warranty Deed

ASSESSED 2018, PAYABLE 2019
PROPERTY TYPE: Residential Lake Shore
HOMESTEAD: Homestead
MARKET VALUE: \$483,000
TAX TOTAL: \$6,651.66

ASSESSED 2019, PAYABLE 2020
PROPERTY TYPE: Residential Lake Shore
HOMESTEAD: Homestead
MARKET VALUE: \$598,000

Comments:

This data (i) is furnished 'AS IS' with no representation as to completeness or accuracy; (ii) is furnished with no warranty of any kind; and (iii) is not suitable for legal, engineering or surveying purposes. Hennepin County shall not be liable for any damage, injury or loss resulting from this data.

COPYRIGHT © HENNEPIN COUNTY 2019

Permit needed



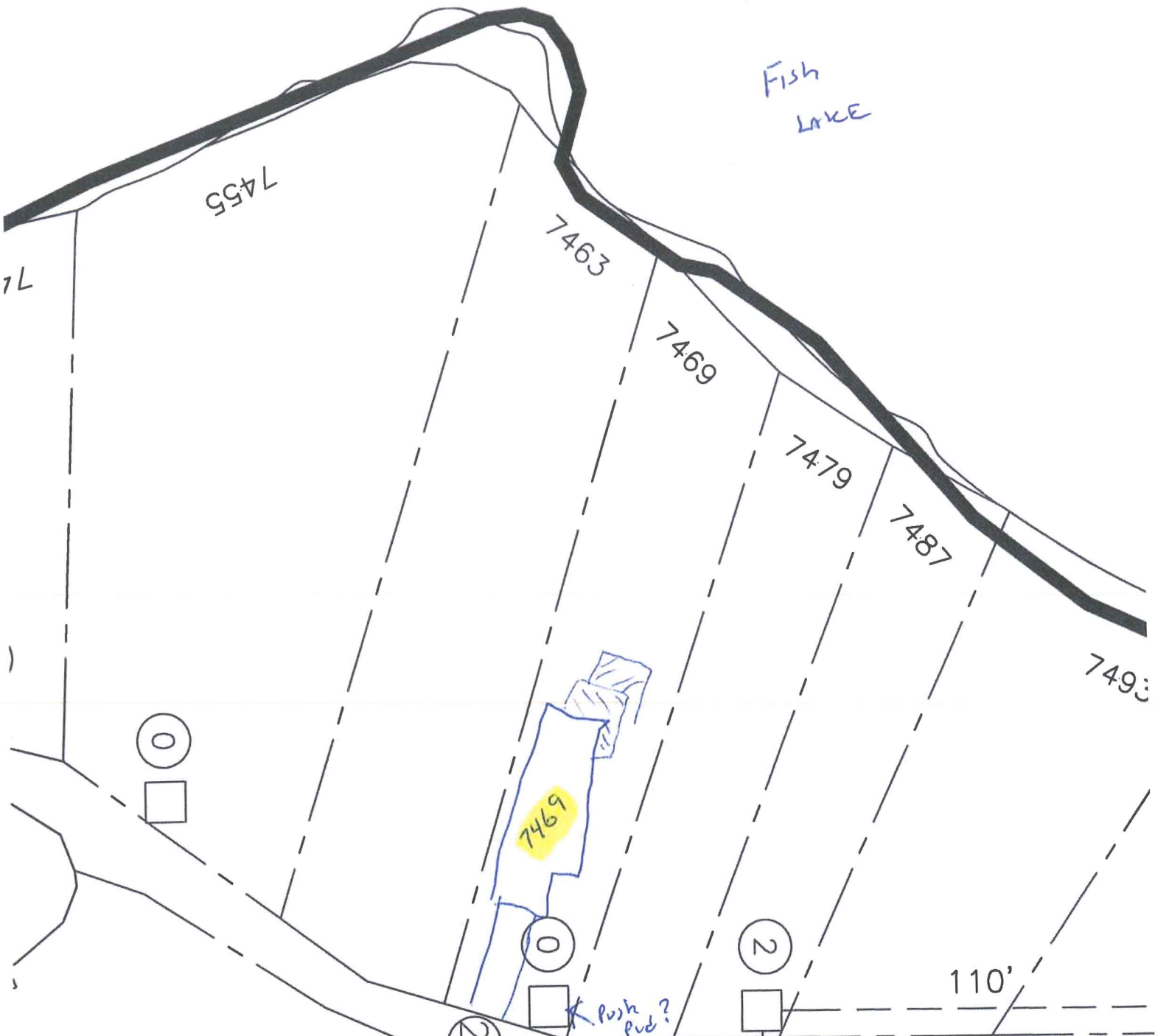

Fish
LAKE

7455

7463

7469

7479

7487

7493

7469

110'

* Push
Pvd? *

Ferrisbrook Ln N

256'

95'

wooded

φ residential.

IMPGRO

Z.M.N.

ZMNOO.SA.FWPPD09.0
ZMNOO.SA.RTPD05.0

