

FEEDER ECK322 "A" @ 19.2KV

SPLICE - SWITCH "B" PHASE TO "A"

REPLACE 3PH LBC "D" WITH NEW 1PH FUSE LBC. SPLICE THROUGH B AND C PHASE. INSTALL 65E FUSING FOR TAP TO SOUTH. NEW FUSE POI - K52033F02

BORING - BORE APPROX 1000' OF 1/0 1PH 19.2KV FROM LBC "D" TO XFMR "K"

REFER TO OTHER ATTACHED DESIGN DRAWINGS FOR NEW NORMAL OPEN POSITIONS.

**DESIGNER AARON ORENSTEIN
763-493-1848**

COMPLETE LOOP AT XFMR K (POI - K243T13). LOOP SHOULD BE SWITCHED OVER TO BE ALL "A" PHASE.

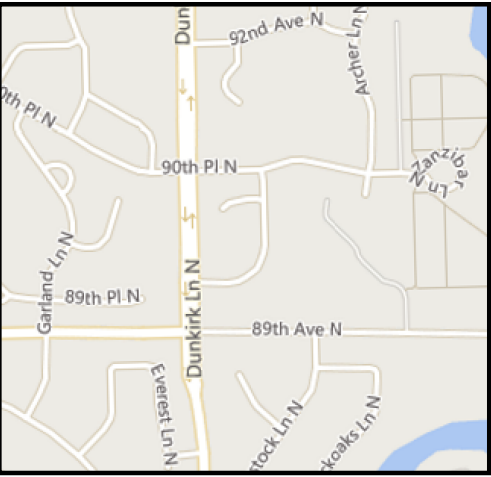

Work Order Information

Service Request #	:	
Design Number	:	000000861513
Designer/Planner ID	:	207865
Designer/Planner Name	:	Orenstein, Aaron
Designer/Planner Ph #	:	(000) 000-0000
Manager Approval	:	

Joint Utility

E:	G:
T:	C:

Design Location

Division	:	Maple Grove
County	:	Hennepin
City	:	Maple Grove
Address	:	
T: 119N	R: 22W	S: 17
Map #	:	K52043
Permit	:	

Electric

Feeder:	Voltage:
Phase:	Bkup Dev ID:

Gas

WO#103082260

Date: 04/25/2019
Sketch: # Of # Sketch Data
Scale: 1" equals 107'



CONSTRUCTION USE ONLY

- NO CHANGES (BUILT AS DESIGNED)
- CHANGES MADE AS INDICATED (ALL URD MUST HAVE ACTUAL MEASUREMENTS FROM THE FIELD SITE)

RFO _____
FOREMAN _____ DATE _____
TEAM LEADER _____

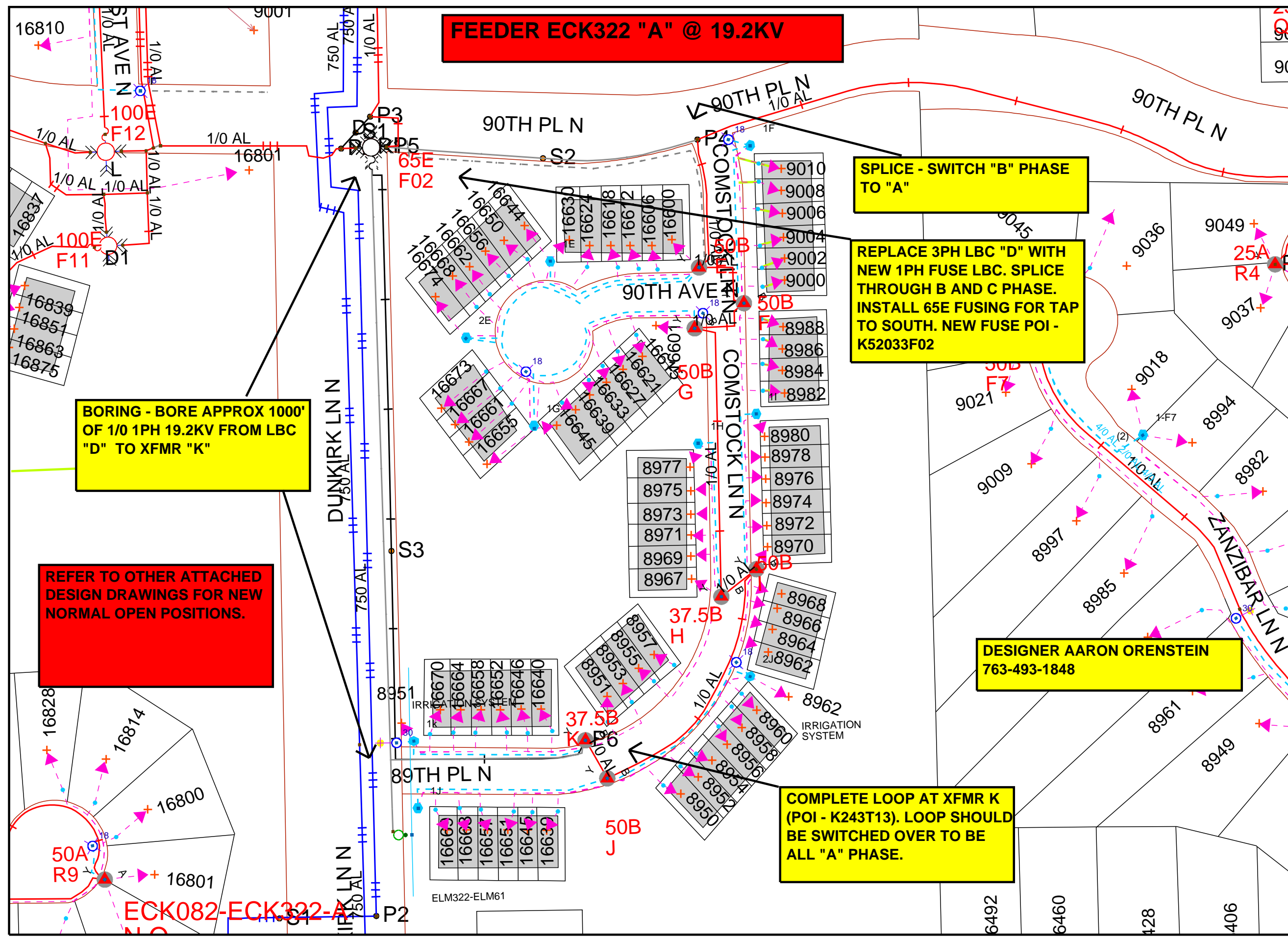

DISCLAIMER: THERE ARE NO REPRESENTATIONS OR WARRANTIES (EXPRESS OR IMPLIED) ABOUT THE ACCURACY OF THIS PRINT. THIS PRINT IS PROVIDED WITH NO CLAIM AS TO PRINT COMPLETENESS, TIMELINESS, ACCURACY OF CONTENT OR USEFULNESS. STATE LAW REQUIRES ANYONE DIGGING, GRADING OR EXCAVATING TO OBTAIN A PRIOR FIELD LOCATE OF ALL UTILITIES; THIS PRINT DOES NOT DISCHARGE THIS REQUIREMENT OR ANY OTHER REQUIREMENT. THE COMPANY AND ITS AFFILIATES ASSUME NO LEGAL RESPONSIBILITY OR LIABILITY FOR THE RECIPIENT'S USE (OR ANY OTHER PARTIES' USE) OF THE PRINT, INCLUDING THE RECIPIENTS INTENDED PURPOSE IN USING THE PRINT. NO COMPANY EMPLOYEE OR OTHER PARTY HAS BEEN AUTHORIZED TO PROVIDE THIS PRINT FOR PLANNING OR ESTIMATING PURPOSES; RELY ON THIS PRINT AT YOUR OWN RISK. BY ACCEPTING THIS PRINT, THE RECIPIENT & ANY OTHER PARTY RECEIVING A COPY OF THE PRINT ACKNOWLEDGES AND AGREES TO THIS DISCLAIMER. For All Field Locates Call 811