

**REPLACE DAMAGED 1PH-FUSED LBC K52042W04  
SE CORNER OF GARLAND & 89TH AVE N.  
ECK082 - 7.9KVA (2/2)  
REFERRAL- #53469273**

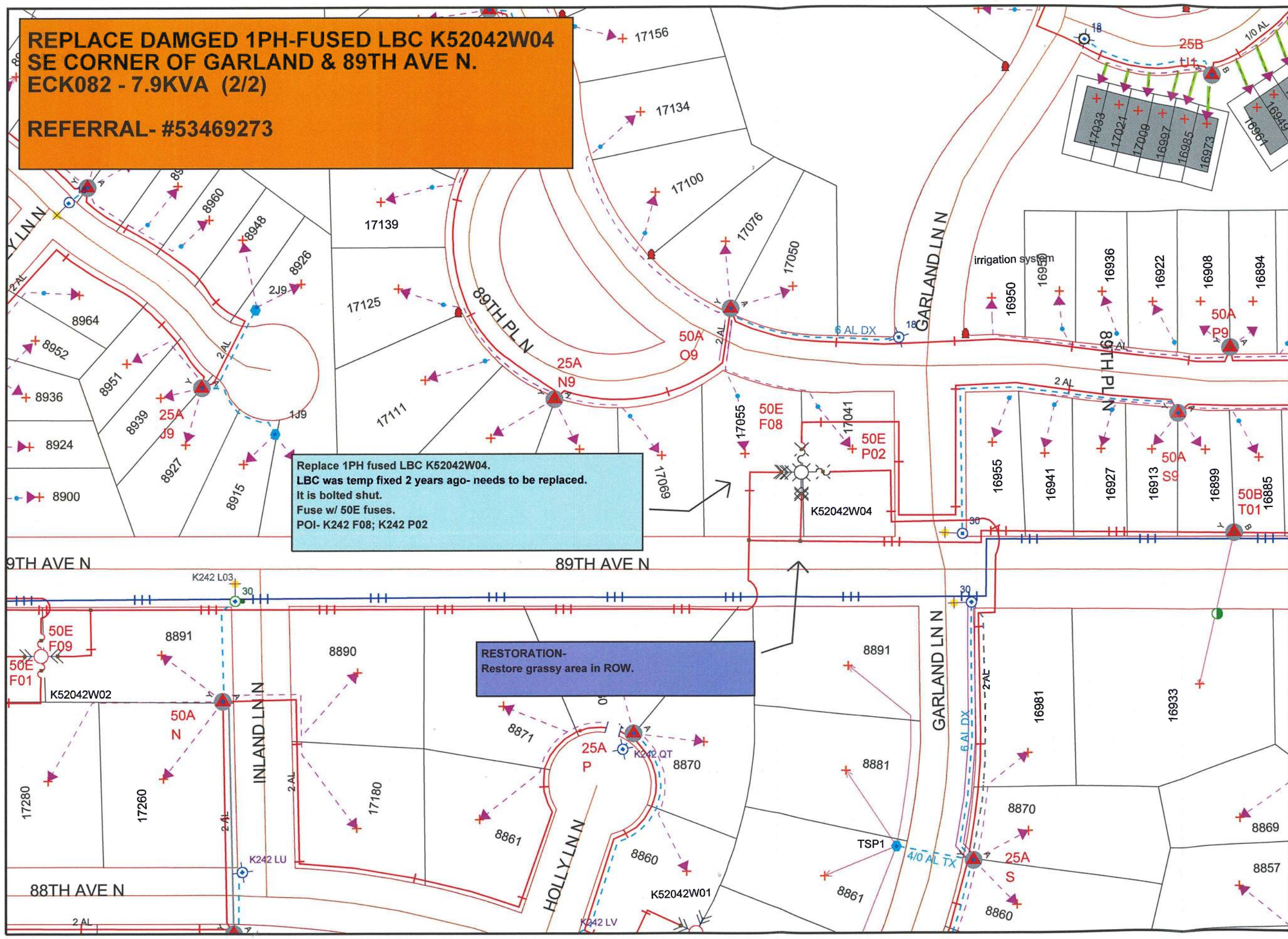

Replace 1PH fused LBC K52042W04.  
LBC was temp fixed 2 years ago- needs to be replaced.  
It is bolted shut.  
Fuse w/ 50E fuses.  
POI- K242 F08; K242 P02

**RESTORATION-**  
Restore grassy area in ROW.

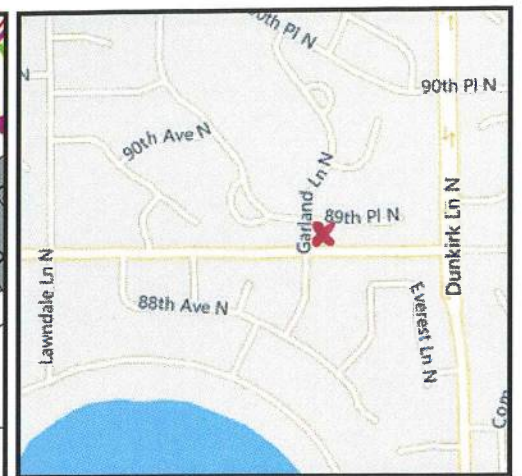

**Work Order Information**

Service Request #	:	0000086552
Design Number	:	ptj01
Designer/Planner ID	:	Pfotenauer, John
Designer/Planner Name	:	(763) 493-1876
Designer/Planner Ph #	:	
Manager Approval	:	

**Joint Utility**

E: G:  
T: C:

**Design Location**

Division : Maple Grove  
 County : Hennepin  
 City : Maple Grove  
 Address : 89th & Garland Ave  
 T: 119N R: 22W S: 17  
 Map # : K52042 Permit :

**Electric**

Feeder: ECK082 Voltage: 7970 KVA  
 Phase: A Bkup Dev ID:

**Gas**

System : Pressure :  
 Size : Material :  
 Dead End :

Work Order # :

Date: 05/16/2019  
 Sketch: 1 Of 1 Sketch Data  
 Scale: 1" equals 100'



**CONSTRUCTION USE ONLY**

NO CHANGES (BUILT AS DESIGNED)  
 CHANGES MADE AS INDICATED  
 (ALL URD MUST HAVE ACTUAL MEASUREMENTS FROM THE FIELD SITE)

RFO \_\_\_\_\_  
 FOREMAN \_\_\_\_\_ DATE \_\_\_\_\_  
 TEAM LEADER \_\_\_\_\_

DISCLAIMER: THERE ARE NO REPRESENTATIONS OR WARRANTIES (EXPRESS OR IMPLIED) ABOUT THE ACCURACY OF THIS PRINT. THIS PRINT IS PROVIDED WITH NO CLAIM AS TO PRINT COMPLETENESS, TIMELINESS, ACCURACY OF CONTENT OR USEFULNESS. STATE LAW REQUIRES ANYONE DIGGING, GRADING OR EXCAVATING TO OBTAIN A PRIOR FIELD LOCATE OF ALL UTILITIES; THIS PRINT DOES NOT DISCHARGE THIS REQUIREMENT OR ANY OTHER REQUIREMENT. THE COMPANY AND ITS AFFILIATES ASSUME NO LEGAL RESPONSIBILITY OR LIABILITY FOR THE RECIPIENT'S USE (OR ANY OTHER PARTIES' USE) OF THE PRINT, INCLUDING THE RECIPIENT'S INTENDED PURPOSE IN USING THE PRINT. NO COMPANY EMPLOYEE OR OTHER PARTY HAS BEEN AUTHORIZED TO PROVIDE THIS PRINT FOR PLANNING OR ESTIMATING PURPOSES; RELY ON THIS PRINT AT YOUR OWN RISK. BY ACCEPTING THIS PRINT, THE RECIPIENT & ANY OTHER PARTY RECEIVING A COPY OF THE PRINT ACKNOWLEDGES AND AGREES TO THIS DISCLAIMER. For All Field Locates Call 811