

**DRAFTING LINETYPES**

EDGE OF ROAD	EOR
ROW	R/W
CENTERLINE	
SIDEWALK	S/W
PROPERTY LINE	
PROPOSED BORE ROUTE	

**DRAFTING SYMBOLS**

	EXISTING SIDEWALK
	EXISTING HANDHOLE
	EXISTING ADDRESS
	PROPOSED HANDHOLE

- PERMIT NOTES:**
- 1.) This IP Connect project will provide Switched Ethernet service to 8057 Wedgewood Lane N, Maple Grove, MN.
  - 2.) Begin at existing handhole HH-7997W, jet new fiber 500' northwest through existing duct. Place new 30"x48" handhole on customer property. Bore new 1.25" ID and new U024 fiber 30' southwest to meet customer's existing CBO. Jet new fiber 80' through customer's existing CBO to DMARC.
  - 3.) All disturbed surfaces will be restored to as good as or better condition than found condition.
  - 4.) All existing underground utilities will be located prior to construction.

The subsurface utility information in this plan is utility quality level D. This utility level was determined according to the guidelines of CI/ASCE 38-02, entitled "Standard Guidelines for the collection and depiction of existing subsurface utility data. It shall be the contractor's responsibility to utilize the Gopher State One Call Evacuation Notice system required by MN statute Chapter 216d for all underground utility locations.

**8057 WEDGEWOOD LANE N  
FED EX OFFICE  
HENNEPIN COUNTY  
CITY PERMIT SKETCH - Maple Grove, MN**

SCALE: 1"=50'



ENGINEER: CENTURYLINK  
 CPA/CONTRACTOR: CENTURYLINK/TELCOM  
 DRAWN BY: TELCOM CONSTRUCTION

PROJECT: N.548194 WIRE CENTER: MAPLE GROVE (MPGVMNXA)  
 1.) LOCATE ALL UTILITIES BEFORE DIGGING  
 2.) POT HOLE ALL BURIED UTILITY CROSSINGS  
 3.) SEE NOTES ABOVE  
 SHEET: 01 OF 02 REV: 02 DATE: 5/20/2019

**DRAFTING LINETYPES**

EDGE OF ROAD	— EOR —
ROW	— R/W —
CENTERLINE	— —
SIDEWALK	— S/W —
PROPERTY LINE	- - - -
PROPOSED BORE ROUTE	— —

**DRAFTING SYMBOLS**

	EXISTING SIDEWALK
	EXISTING HANDHOLE
	EXISTING ADDRESS
	PROPOSED HANDHOLE

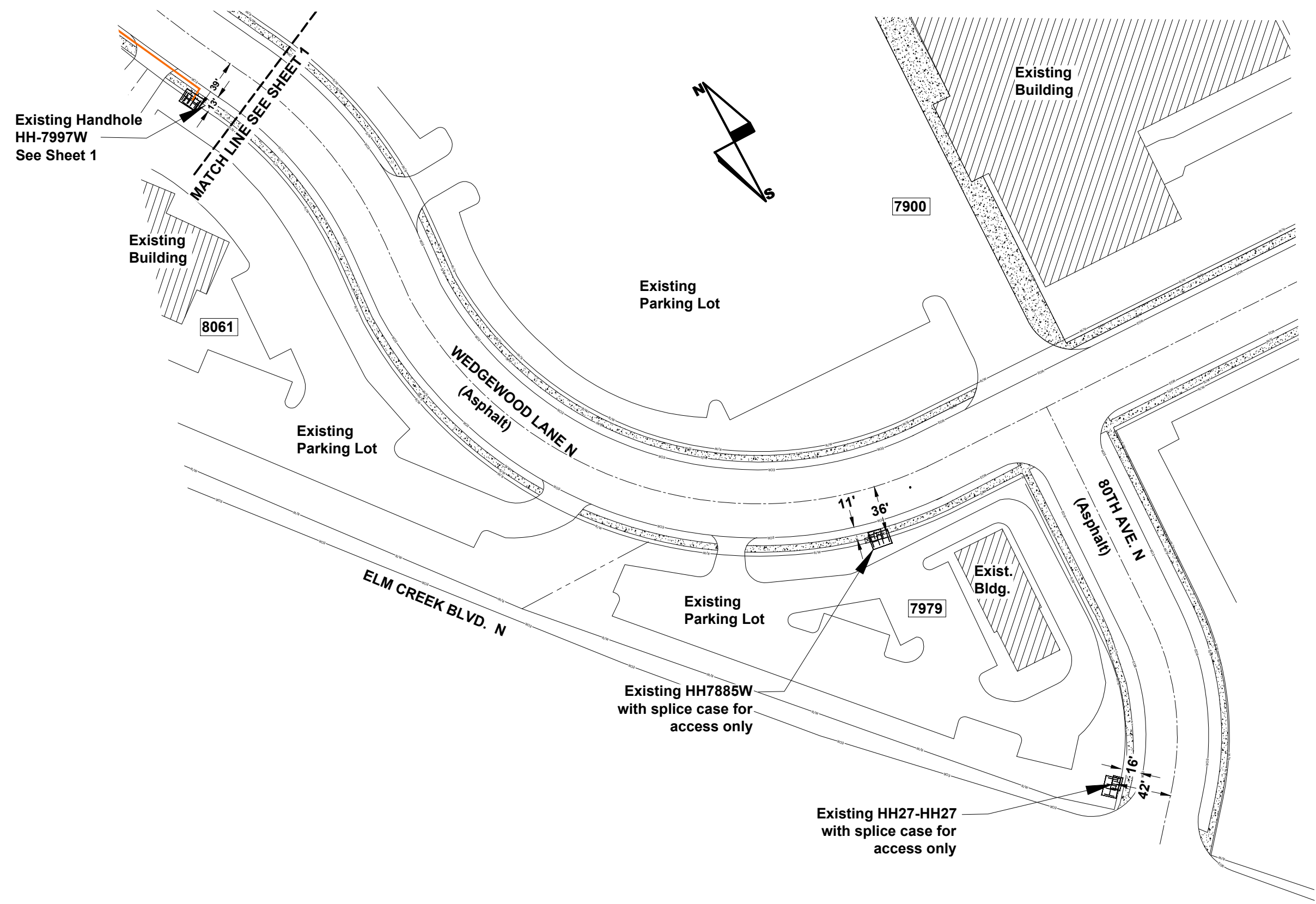

**8057 WEDGEWOOD LANE N**  
**FED EX OFFICE**  
 HENNEPIN COUNTY  
 CITY PERMIT SKETCH - Maple Grove, MN

SCALE: 1"=80'



ENGINEER: CENTURYLINK  
 CPA/CONTRACTOR: CENTURYLINK/TELCOM  
 DRAWN BY: TELCOM CONSTRUCTION

PROJECT: N.548194 WIRE CENTER: MAPLE GROVE (MPGVMNXA)  
 1.) LOCATE ALL UTILITIES BEFORE DIGGING  
 2.) POT HOLE ALL BURIED UTILITY CROSSINGS  
 3.) SEE NOTES ABOVE  
 SHEET: 02 OF 02 REV: 02 DATE: 5/20/2019