

9938 108TH PLACE NORTH
 ID: 39387061
 POI: L171 J02
 WCR321/A/7.9KV

TASK 1: DIRECTIONAL BORE
 BORE IN 105' OF 1/0 UG AL TRIPLEX CABLE P1 TO P2

TASK 2: TERMINATION
 TERMINATE AT P1 AND P2

TASK 3: REMOVE HOUSE TO HOUSE SERVICE

TASK 4: RESTORATION

NOTE: REPLACE EXISTING TUB PAD LOCK
 ABANDON SEC CABLE IN PLACE
 REMOVE LANDSCAPING AT METER

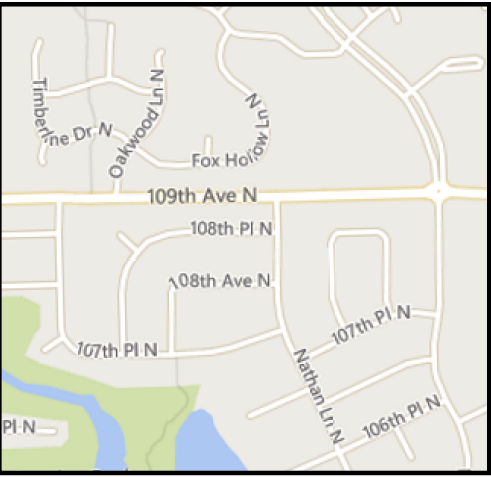
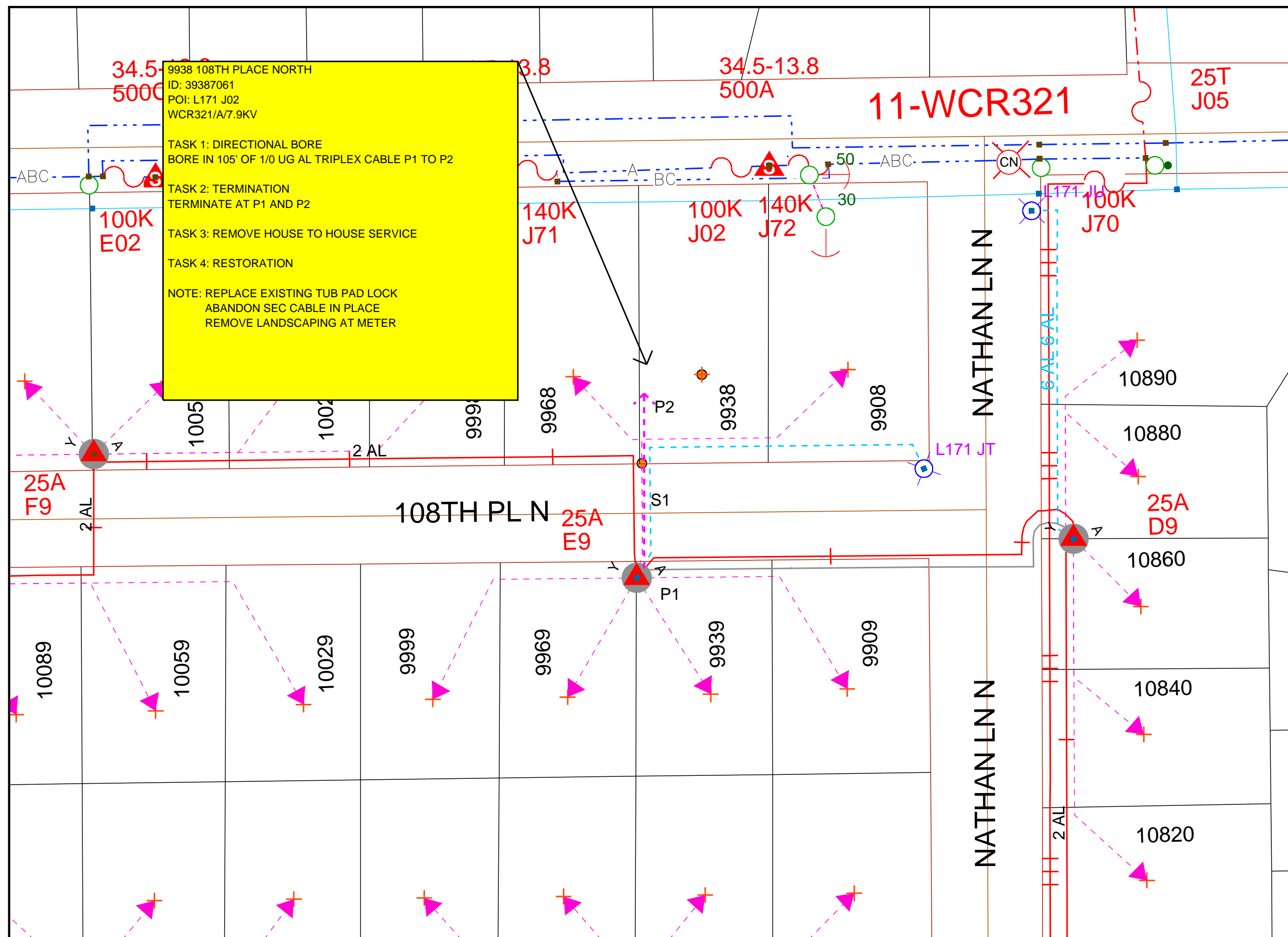

Work Order Information	
Service Request #	:
Design Number	: 000000862400
Designer/Planner ID	: 237987
Designer/Planner Name	: Gleason, Logan
Designer/Planner Ph #	: (816) 414-1163
Manager Approval	:

Joint Utility	
E:	G:
T:	C:

Design Location	
Division	: Maple Grove
County	: Hennepin
City	: Maple Grove
Address	: 9938 108th Place N
T: 119N	R: 22W S: 1
Map #	: L51071 Permit : Maple Grove City

Electric	
Feeder: WCR321	Voltage: 7.9KV
Phase: A	Bkup Dev ID:

Gas	
System	: Pressure
Size	: Material
Dead End	:

Work Order # : 000000102970524

Date: 04/26/2019
 Sketch: 1 Of 1 Sketch Data
 Scale: 1" equals 58'

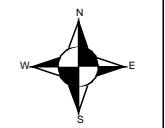

- CONSTRUCTION USE ONLY**
- NO CHANGES (BUILT AS DESIGNED)
 - CHANGES MADE AS INDICATED (ALL URD MUST HAVE ACTUAL MEASUREMENTS FROM THE FIELD SITE)

RFO _____
 FOREMAN _____ DATE _____
 TEAM LEADER _____

DISCLAIMER: THERE ARE NO REPRESENTATIONS OR WARRANTIES (EXPRESS OR IMPLIED) ABOUT THE ACCURACY OF THIS PRINT. THIS PRINT IS PROVIDED WITH NO CLAIM AS TO PRINT COMPLETENESS, TIMELINESS, ACCURACY OF CONTENT OR USEFULNESS. STATE LAW REQUIRES ANYONE DIGGING, GRADING OR EXCAVATING TO OBTAIN A PRIOR FIELD LOCATE OF ALL UTILITIES; THIS PRINT DOES NOT DISCHARGE THIS REQUIREMENT OR ANY OTHER REQUIREMENT. THE COMPANY AND ITS AFFILIATES ASSUME NO LEGAL RESPONSIBILITY OR LIABILITY FOR THE RECIPIENT'S USE (OR ANY OTHER PARTIES' USE) OF THE PRINT, INCLUDING THE RECIPIENT'S INTENDED PURPOSE IN USING THE PRINT. NO COMPANY EMPLOYEE OR OTHER PARTY HAS BEEN AUTHORIZED TO PROVIDE THIS PRINT FOR PLANNING OR ESTIMATING PURPOSES; RELY ON THIS PRINT AT YOUR OWN RISK. BY ACCEPTING THIS PRINT, THE RECIPIENT & ANY OTHER PARTY RECEIVING A COPY OF THE PRINT ACKNOWLEDGES AND AGREES TO THIS DISCLAIMER. For All Field Locates Call 811