

5

permit?

8193 Central Pkwy N

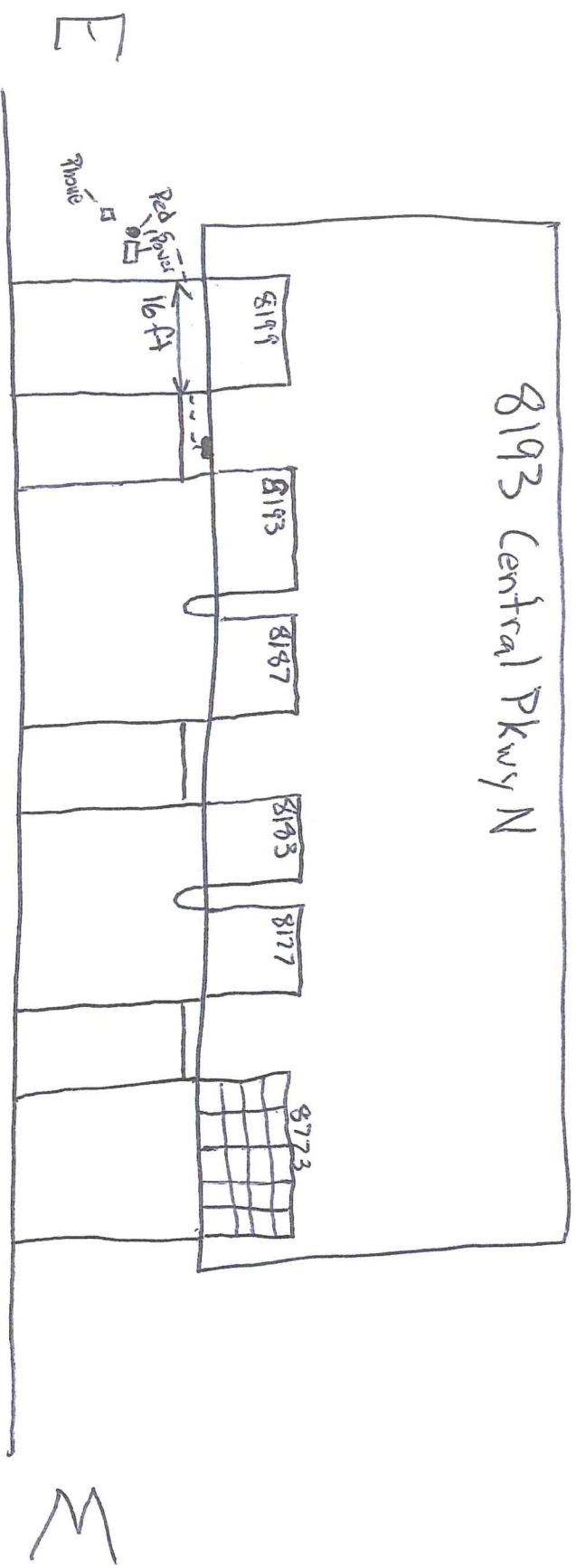

Total footage 32 feet

N



# Hennepin County Property Map

Date: 4/19/2019

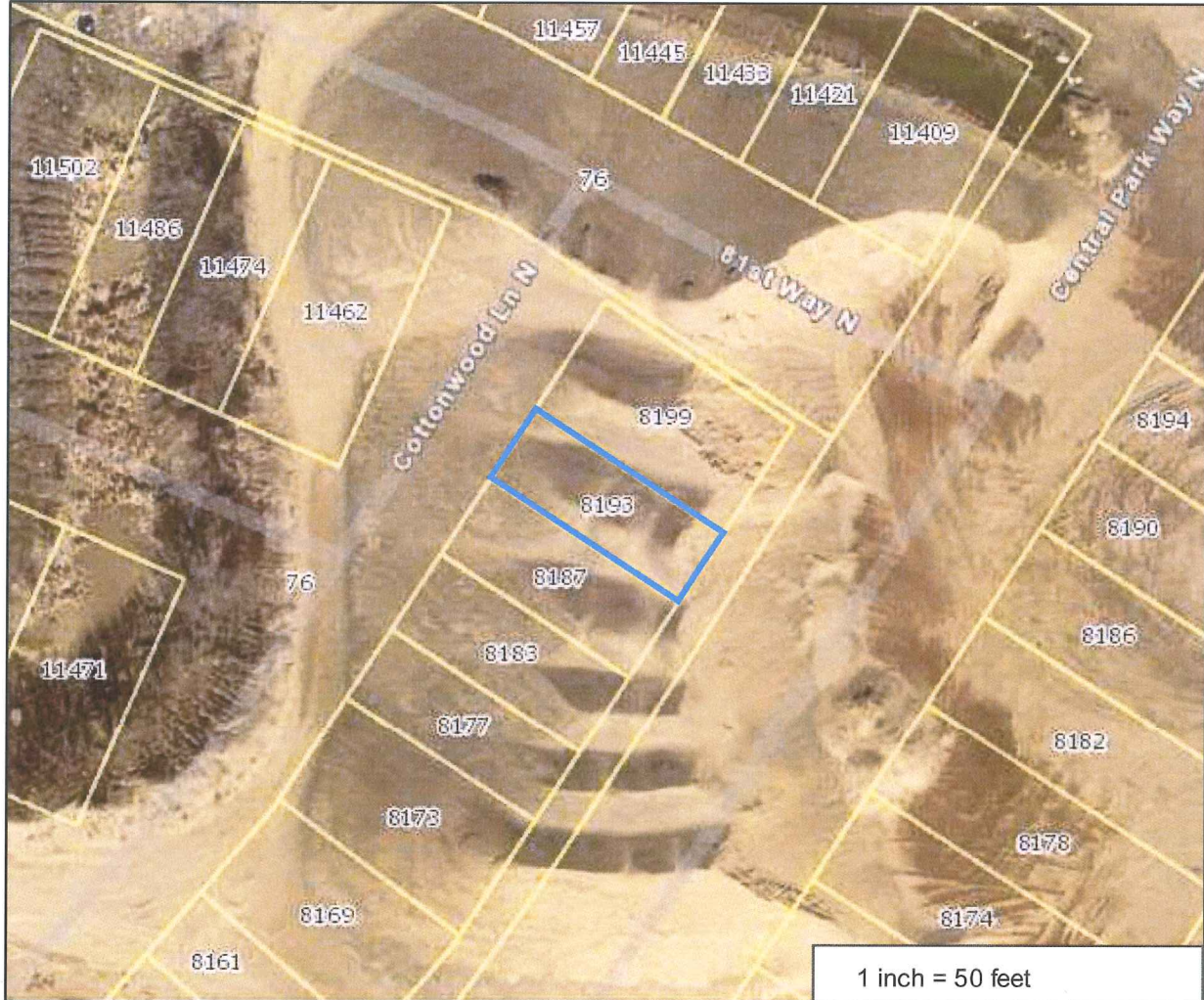

PARCEL ID: 2311922140078

OWNER NAME: Faridoo Noori & Xinxi Li

PARCEL ADDRESS: 8193 Central Park Way N,  
Maple Grove MN 55369

PARCEL AREA: 0.03 acres, 1,327 sq ft

A-T-B: Abstract

SALE PRICE: \$342,000

SALE DATA: 11/2018

SALE CODE: Excluded From Ratio Studies

ASSESSED 2018, PAYABLE 2019  
PROPERTY TYPE: Townhouse  
HOMESTEAD: Homestead  
MARKET VALUE: \$277,000  
TAX TOTAL: \$3,679.66

ASSESSED 2019, PAYABLE 2020  
PROPERTY TYPE: Townhouse  
HOMESTEAD: Homestead  
MARKET VALUE: \$289,800

## Comments:

This data (i) is furnished 'AS IS' with no representation as to completeness or accuracy; (ii) is furnished with no warranty of any kind; and (iii) is not suitable for legal, engineering or surveying purposes. Hennepin County shall not be liable for any damage, injury or loss resulting from this data.

COPYRIGHT © HENNEPIN  
COUNTY 2019