

11342 81st way
need to bore neighbor's
Driveway

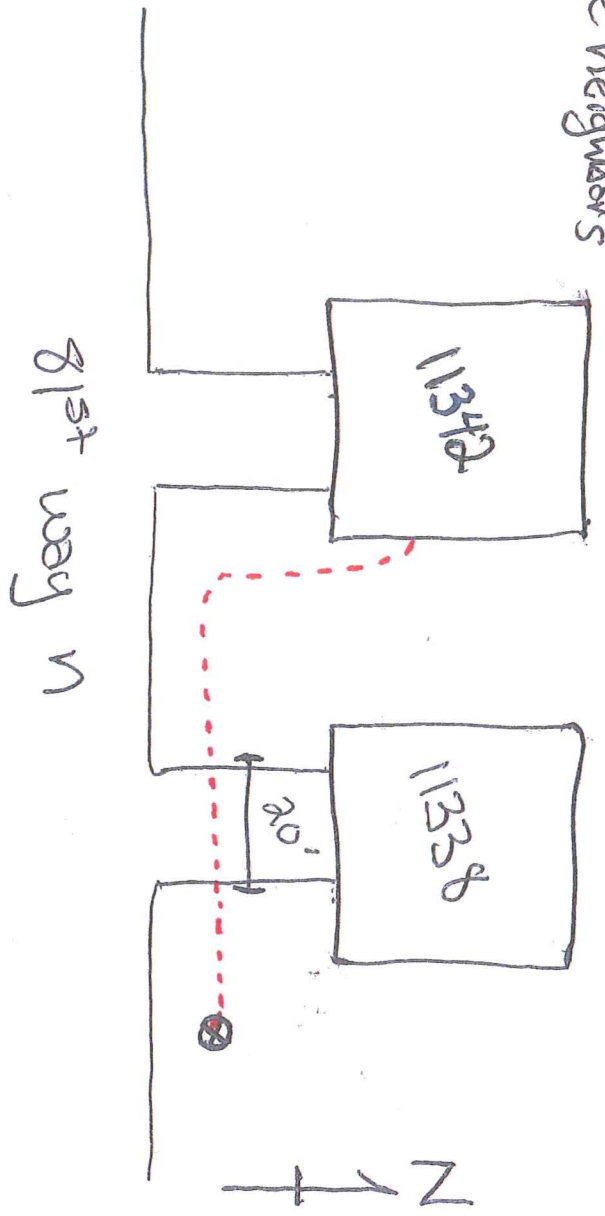



Hennepin County Property Map

Date: 4/23/2019

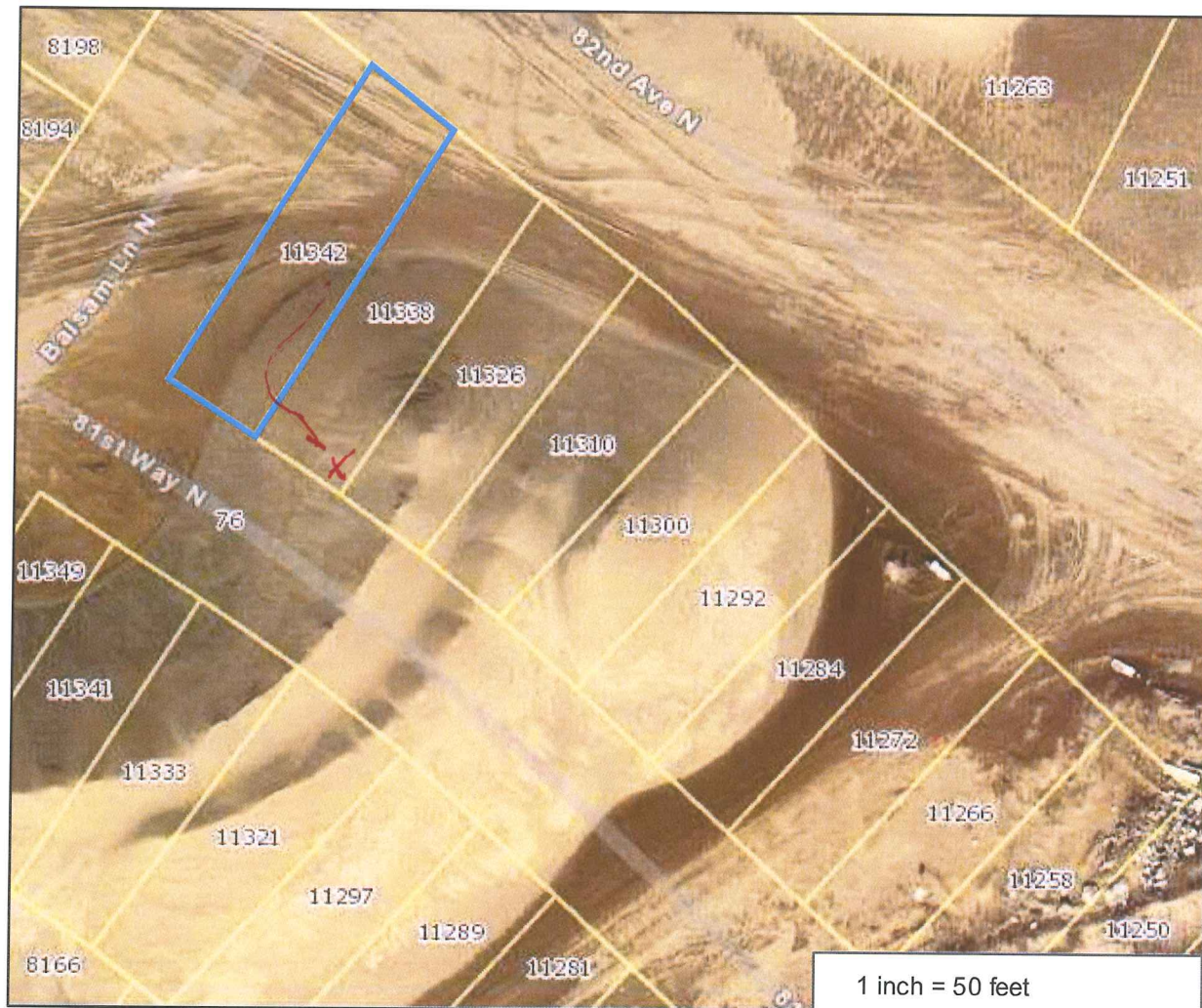

PARCEL ID: 2311922140154

OWNER NAME: Korey Jendro & Angela Jendro

PARCEL ADDRESS: 11342 81st Way N, Maple Grove MN 55369

PARCEL AREA: 0.06 acres, 2,766 sq ft

A-T-B: Abstract

SALE PRICE:

SALE DATA:

SALE CODE:

ASSESSED 2018, PAYABLE 2019

PROPERTY TYPE: Vacant Land-Residential

HOMESTEAD: Non-Homestead

MARKET VALUE: \$37,100

TAX TOTAL: \$613.52

ASSESSED 2019, PAYABLE 2020

PROPERTY TYPE: Residential

HOMESTEAD: Non-homestead

MARKET VALUE: \$325,300

Comments:

This data (i) is furnished 'AS IS' with no representation as to completeness or accuracy; (ii) is furnished with no warranty of any kind; and (iii) is not suitable for legal, engineering or surveying purposes. Hennepin County shall not be liable for any damage, injury or loss resulting from this data.

COPYRIGHT © HENNEPIN COUNTY 2019

Google Maps 81st Way N

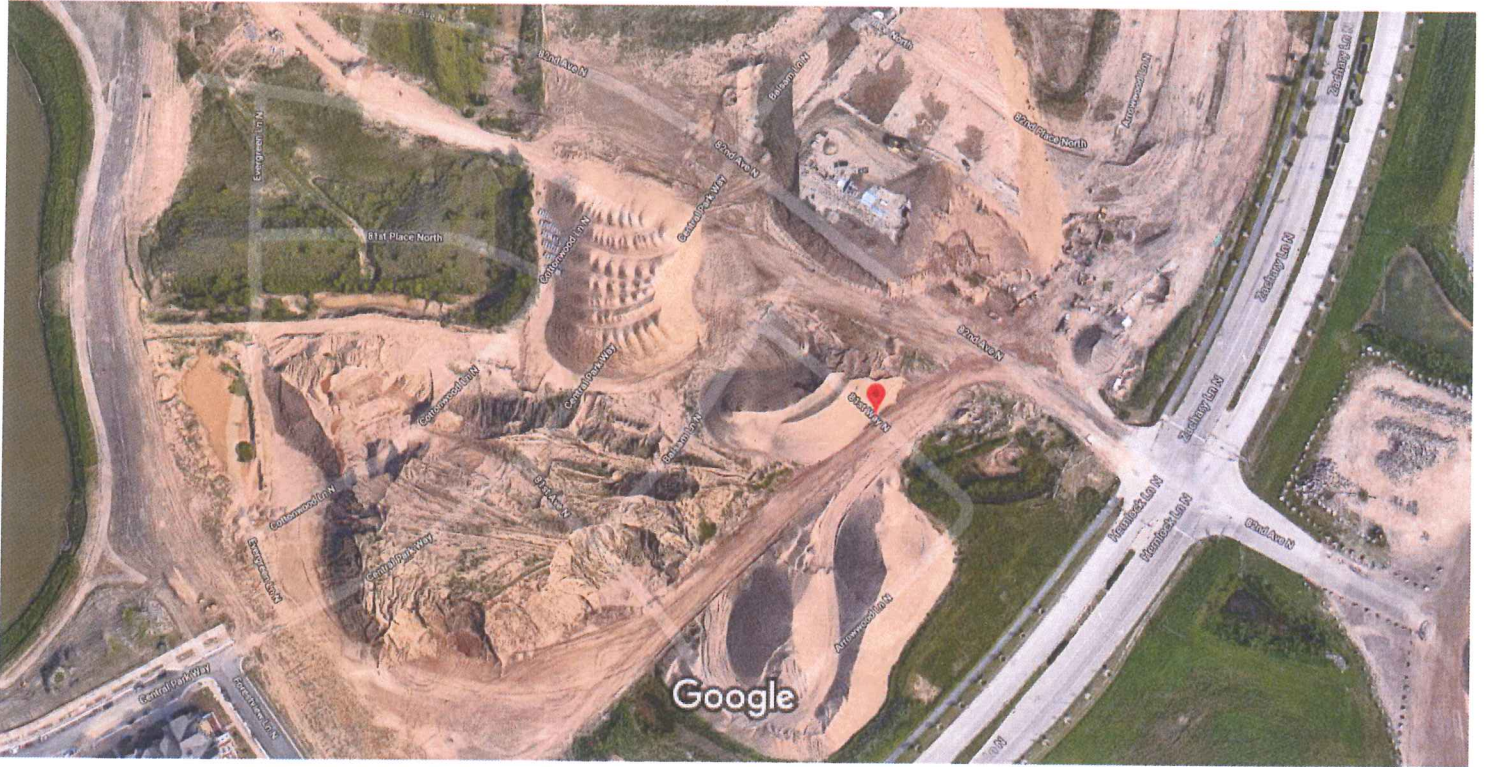

Imagery ©2019 Google, Map data ©2019 Google 100 ft

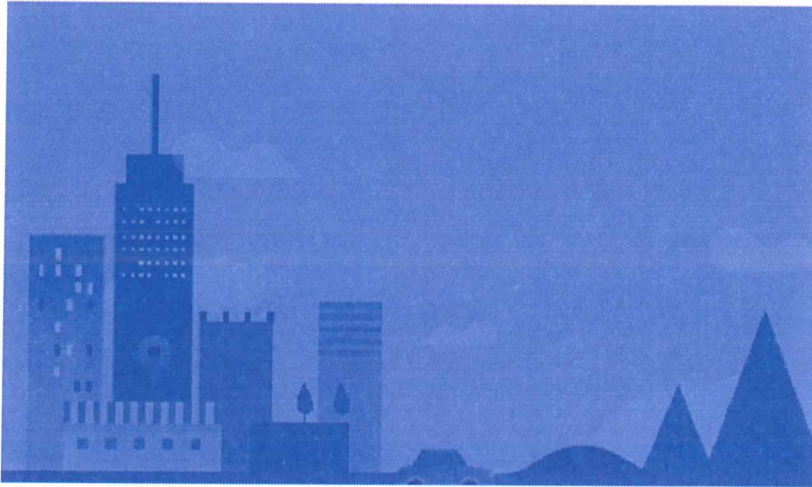

81st Way N

Maple Grove, MN 55369



Directions



Save



Nearby



Send to your phone



Share

Google Maps 81st Way N

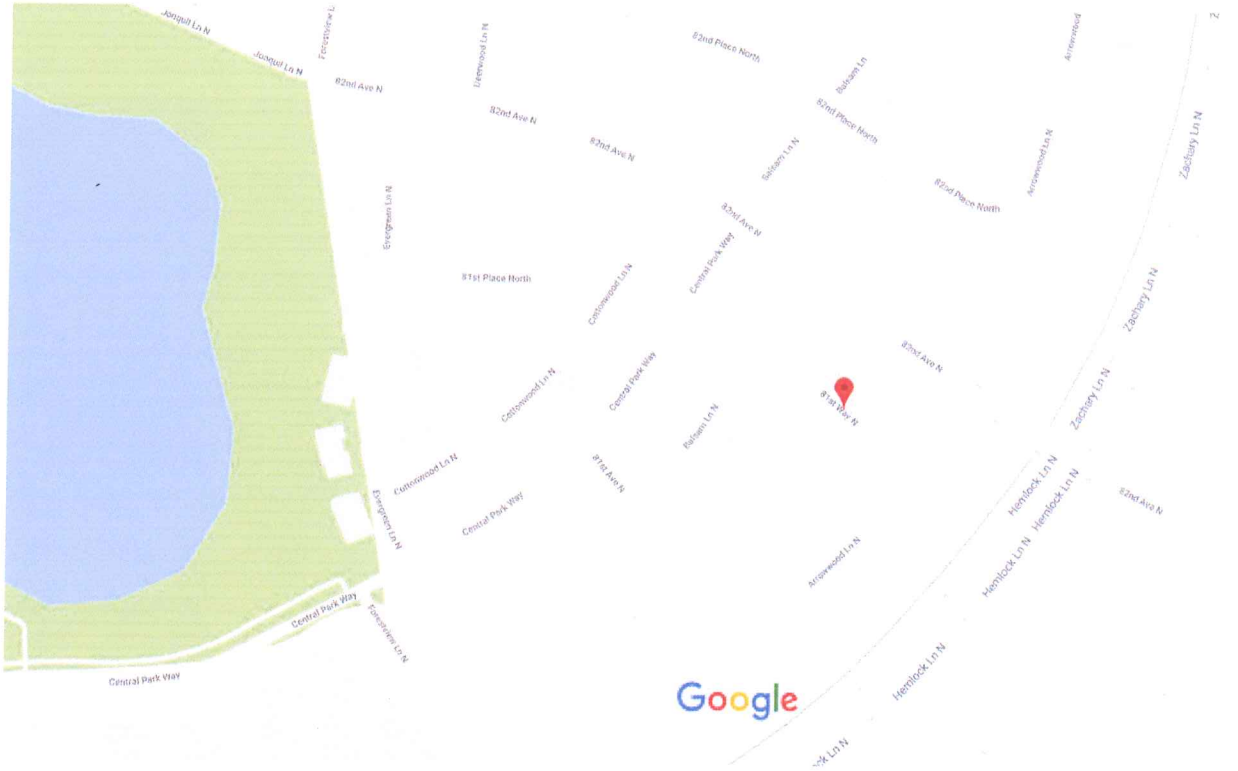

Map data ©2019 Google 100 ft

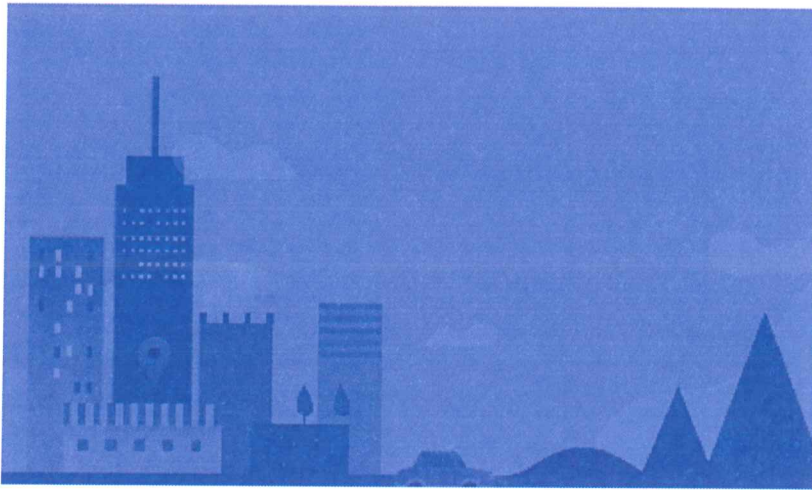

81st Way N

Maple Grove, MN 55369



Directions



Save



Nearby



Send to your phone



Share