

**THE BEEHIVE APARTMENTS- 8151 W. FISH LK RD
BORE NEW 1/0AL 3PH & SET NEW 120/208 150KVA
PADMOUNT.
ECK062 13.8KV (1/1)**

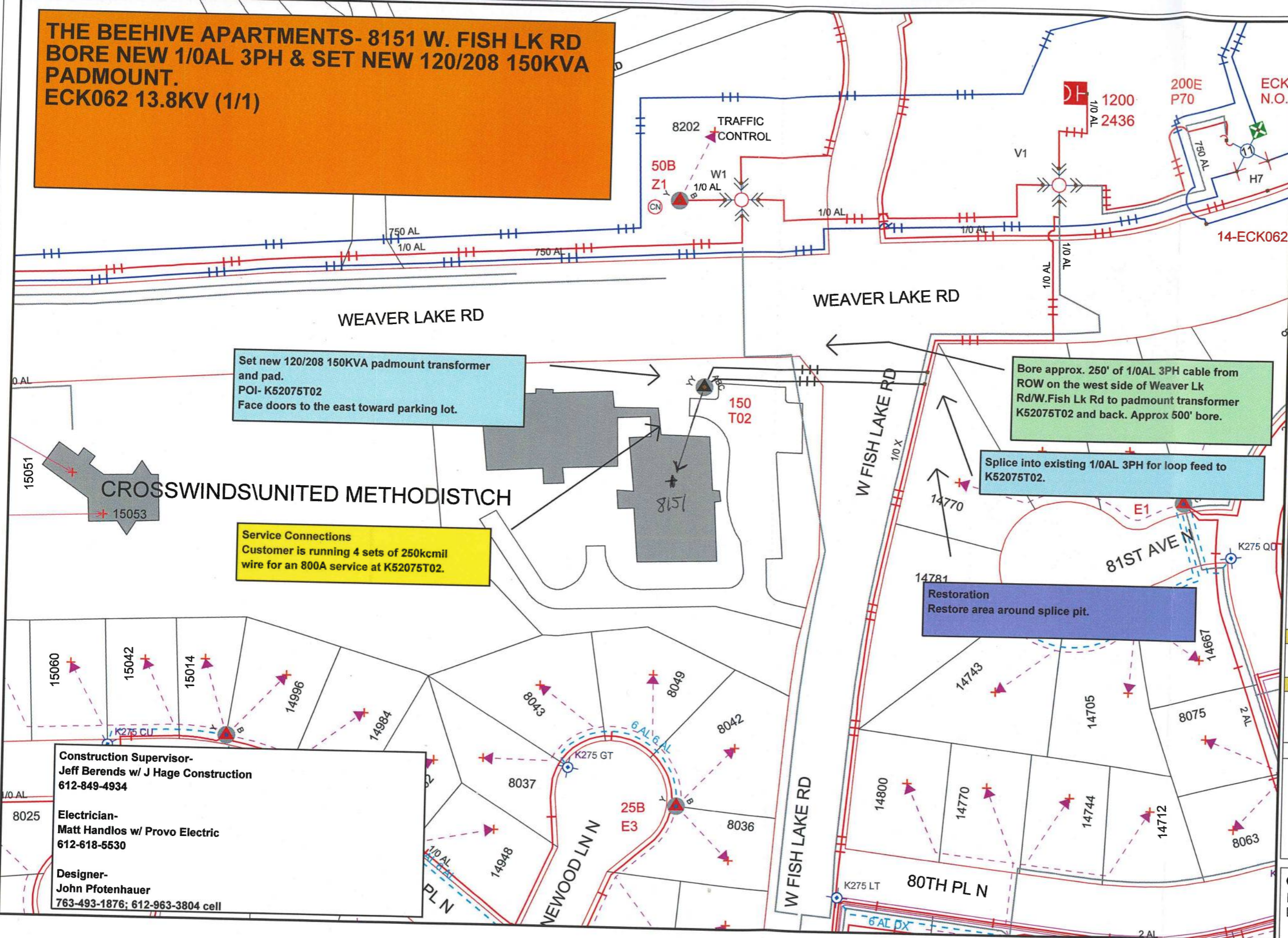
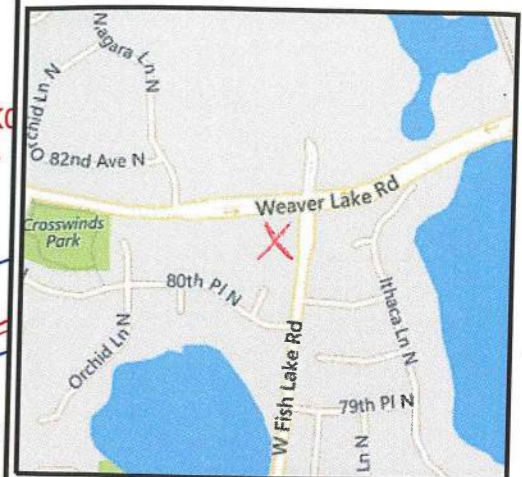

Set new 120/208 150KVA padmount transformer and pad.
POI- K52075T02
Face doors to the east toward parking lot.

Bore approx. 250' of 1/0AL 3PH cable from ROW on the west side of Weaver Lk Rd/W.Fish Lk Rd to padmount transformer K52075T02 and back. Approx 500' bore.

Splice into existing 1/0AL 3PH for loop feed to K52075T02.

Restoration
Restore area around splice pit.

Service Connections
Customer is running 4 sets of 250kcmil wire for an 800A service at K52075T02.

Construction Supervisor-
Jeff Berends w/ J Hage Construction
612-849-4934

Electrician-
Matt Handlos w/ Provo Electric
612-618-5530

Designer-
John Pfothauer
763-493-1876; 612-963-3804 cell

Work Order Information	
Service Request #	:
Design Number	: 00000838683
Designer/Planner ID	: pftj01
Designer/Planner Name	: Pfothauer, John
Designer/Planner Ph #	: (763) 493-1876
Manager Approval	:
Joint Utility	
E:	G:
T:	C:
Design Location	
Division	: Maple Grove
County	: Hennepin
City	: Maple Grove
Address	: 8151 W. Fish Lake Rd
T: 119N	R: 22W S: 21
Map #	: K52075 Permit :
Electric	
Feeder: ECK062	Voltage: 13800 KVA
Phase: ABC	Bkup Dev ID:
Gas	
System	: Pressure :
Size	: Material :
Dead End	:
Work Order #	: 102937893
Date:	04/17/2019
Sketch:	1 Of 1 Sketch Data
Scale:	1" equals 100'

CONSTRUCTION USE ONLY

NO CHANGES (BUILT AS DESIGNED)
 CHANGES MADE AS INDICATED
 (ALL URD MUST HAVE ACTUAL MEASUREMENTS FROM THE FIELD SITE)

RFO _____
 FOREMAN _____ DATE _____
 TEAM LEADER _____

DISCLAIMER: THERE ARE NO REPRESENTATIONS OR WARRANTIES (EXPRESS OR IMPLIED) ABOUT THE ACCURACY OF THIS PRINT. THIS PRINT IS PROVIDED WITH NO CLAIM AS TO PRINT COMPLETENESS, TIMELINESS, ACCURACY OF CONTENT OR USEFULNESS. STATE LAW REQUIRES ANYONE DIGGING, GRADING OR EXCAVATING TO OBTAIN A PRIOR FIELD LOCATE OF ALL UTILITIES. THIS PRINT DOES NOT DISCHARGE THIS REQUIREMENT OR ANY OTHER REQUIREMENT. THE COMPANY AND ITS AFFILIATES ASSUME NO LEGAL RESPONSIBILITY OR LIABILITY FOR THE RECIPIENT'S USE (OR ANY OTHER PARTIES' USE) OF THE PRINT, INCLUDING THE RECIPIENT'S INTENDED PURPOSE IN USING THE PRINT. NO COMPANY EMPLOYEE OR OTHER PARTY HAS BEEN AUTHORIZED TO PROVIDE THIS PRINT FOR PLANNING OR ESTIMATING PURPOSES; RELY ON THIS PRINT AT YOUR OWN RISK. BY ACCEPTING THIS PRINT, THE RECIPIENT & ANY OTHER PARTY RECEIVING A COPY OF THE PRINT ACKNOWLEDGES AND AGREES TO THIS DISCLAIMER. For All Field Locates Call 811