



Hennepin County Property Map

Date: 4/9/2019



PARCEL ID: 1811922420014

OWNER NAME: M J & L K McBride

PARCEL ADDRESS: 18078 87th Ave N, Maple Grove MN 55311

PARCEL AREA: 0.34 acres, 15,010 sq ft

A-T-B: Abstract

SALE PRICE: \$187,500

SALE DATA: 11/1996

SALE CODE: Excluded From Ratio Studies

ASSESSED 2018, PAYABLE 2019
PROPERTY TYPE: Residential
HOMESTEAD: Homestead
MARKET VALUE: \$348,800
TAX TOTAL: \$4,739.58

ASSESSED 2019, PAYABLE 2020
PROPERTY TYPE: Residential
HOMESTEAD: Homestead
MARKET VALUE: \$380,100

Comments:

This data (i) is furnished 'AS IS' with no representation as to completeness or accuracy; (ii) is furnished with no warranty of any kind; and (iii) is not suitable for legal, engineering or surveying purposes. Hennepin County shall not be liable for any damage, injury or loss resulting from this data.

COPYRIGHT © HENNEPIN COUNTY 2019

18078 87th Aven
M9

N

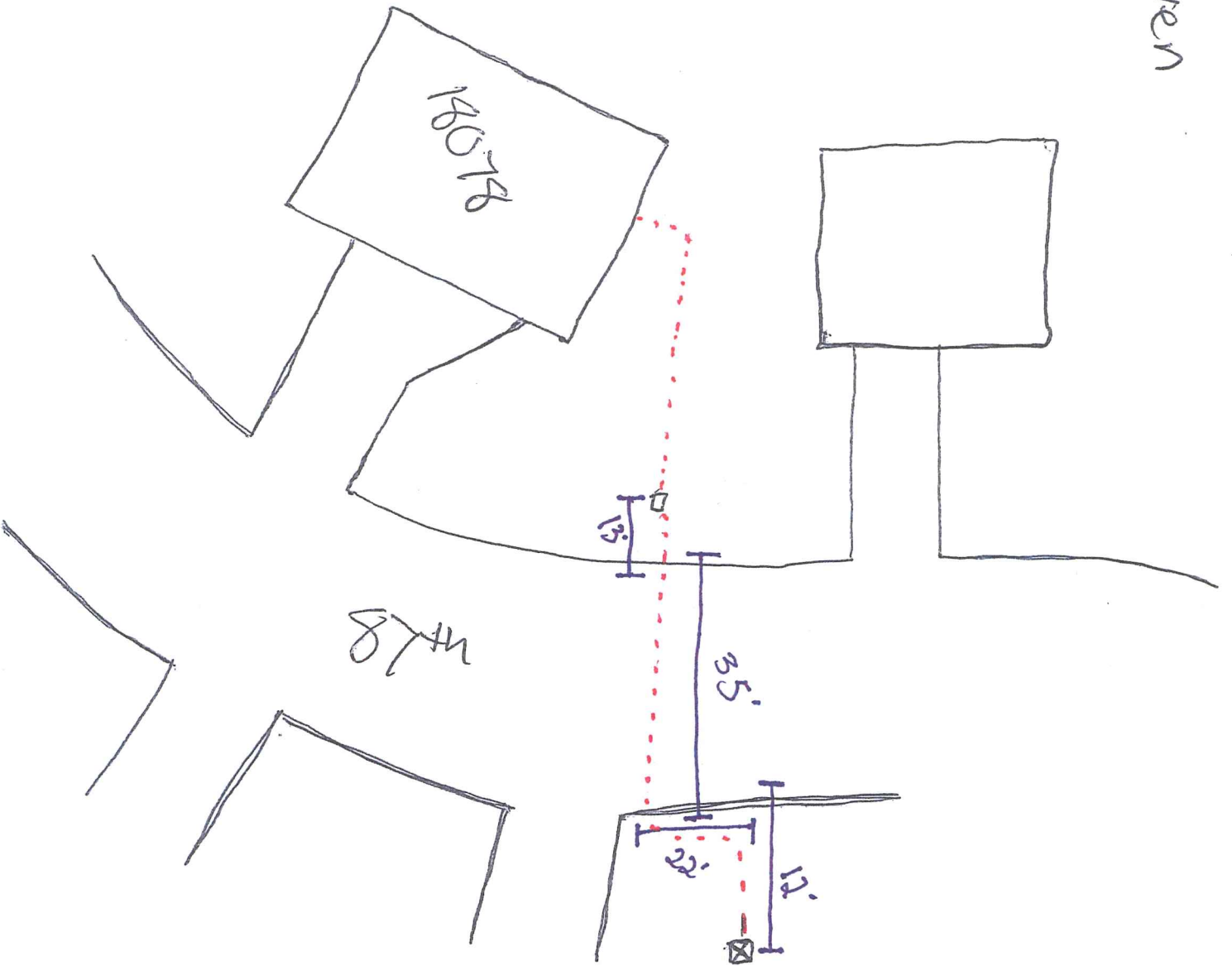

RDB M6.