

HOT!!

~~Hot~~  
Design  
Track

JT 20884

Issued 9/26/16  
T-Ray  
UG249.

# Comcast

## Plant Maintenance Request

V5

Job number

**NW408**

Node DC81

City

Maple Grove

Date

9/23/2016

Address 9160 Harbor Ln N

Cross Street

91st pl n

Maint tech Name: Nathan Krick

Tech #

1570

Phone:

(612) 875-6664

Span type  span (temped)  Span (no temp)  Digup  Other  Spring

Priority	1	<input checked="" type="checkbox"/> a.) Customer Impacting Issue	<input type="checkbox"/> b.) Vulnerable temp	<input type="checkbox"/> c.) TIE related ticket
	2	<input type="checkbox"/> a.) Aerial temp cables	<input type="checkbox"/> b.) Any temp - no liability issues	
	3	<input type="checkbox"/> a.) Identified cables - no customer impact	<input type="checkbox"/> b.) Leaks - no customer impact	

Work is needed :  ASAP  Normal

Work is a :	<input checked="" type="checkbox"/> Cable Replacement	<input type="checkbox"/> Broken Lashing	<input type="checkbox"/> Pole Transfer	<input type="checkbox"/> Damaged Ped
	<input type="checkbox"/> Utility Violation	<input type="checkbox"/> Storm Damage	<input type="checkbox"/> Leakage	<input type="checkbox"/> Other

MDU? (Attachments, lockboxes, cable on the roof)  Yes  No

Type of Cable  Aerial  UG Bare  UG Duct  Self Support

Size: \_\_\_\_\_

Footage: Aerial Underground 249'

Bore Required  Yes  No

If yes, what type and how many

1 driveway 30'

Is there fiber in the package?  Yes  No How Many Fibers? \_\_\_\_\_

Cause for referral:	<input checked="" type="checkbox"/> RTM	<input type="checkbox"/> Leakage	<input type="checkbox"/> Rapid Resolve (Flux)	<input type="checkbox"/> Damage/Outage	<input type="checkbox"/> NH/MH	<input type="checkbox"/> LPI
(check one)	<input type="checkbox"/> Priority plant fault	<input type="checkbox"/> Service Call Alert	<input type="checkbox"/> PI Ticket	<input type="checkbox"/> Other	<input type="checkbox"/> CM Suckout	

### Explain Damage:

Cable is shorting out the whole node. Couldn't get it to pass power without shorting. Very bad levels. Temped cable across driveway with cable guards on top.

### Maintenance Department Use Only

Date Received \_\_\_\_\_ Capitol  Yes  No Maint complete

Total Tech Hours \_\_\_\_\_ Techs \_\_\_\_\_

### A Highlighted plant map must be attached

To help expedite this maintenance request, information on this form needs to be filled out completely and signed by a technician and a supervisor requesting the repair.

Tech Signature Nathan Krick Tech # 1570 Date 9/23/2016

Supervisor Signature \_\_\_\_\_

### Construction Department Use Only

Date received \_\_\_\_\_ Project # \_\_\_\_\_  Construction Completed

Coordinator Signature \_\_\_\_\_ Supervisor Signature \_\_\_\_\_

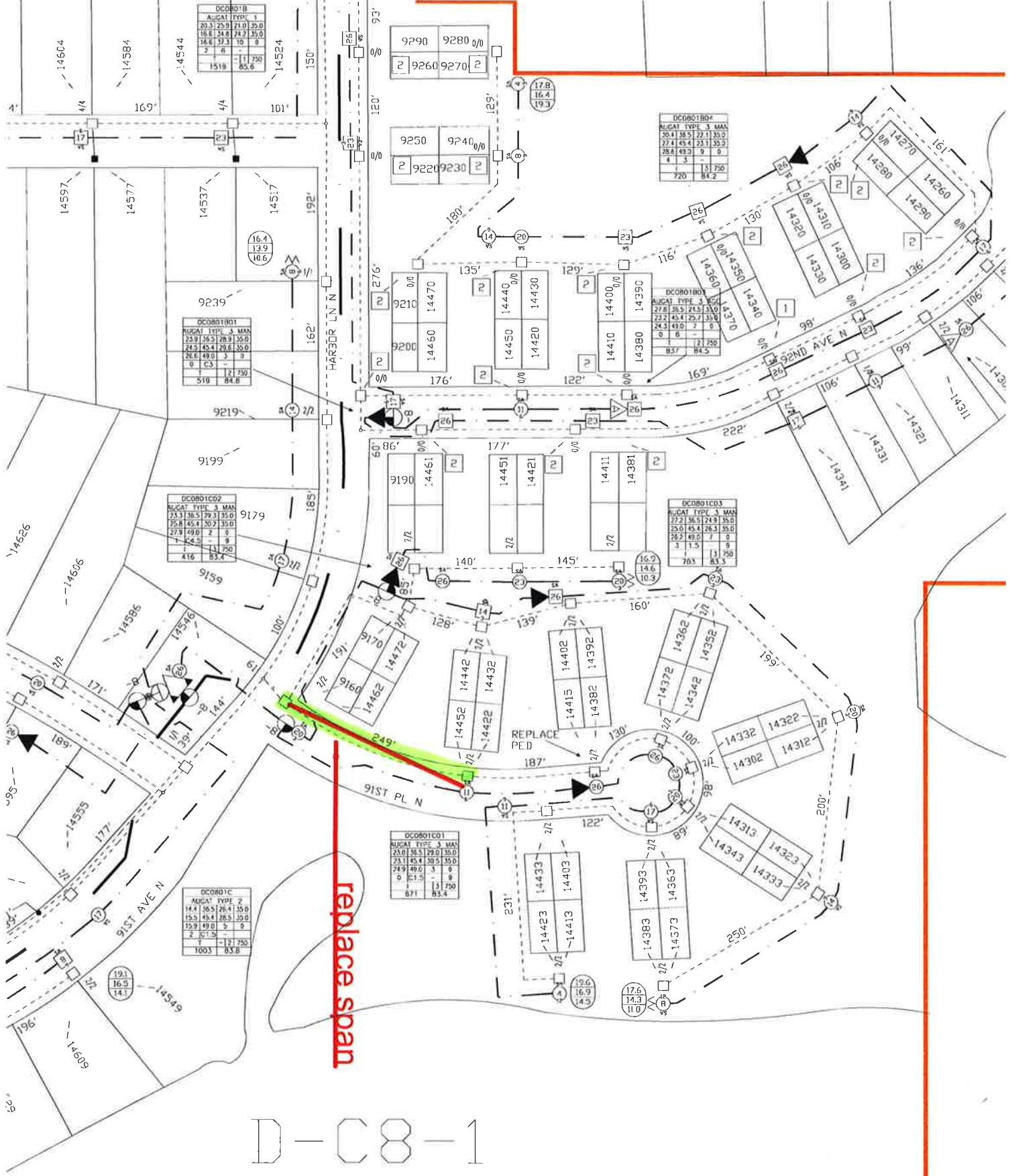

D-C8-1