

Revised 4-6-18		CMS#	19032429
CenturyLink BSW Order/Maintenance Work Authorization			
Company	T600	Exchange Name	maple grove
Work Activity	Fiber-Buried	Capital	Y
Customer Name	Jenna Rollinger	Phone#	
Address	11505 85th pl n	One Call Ticket#	
City & Zip	maple grove		
Location/Directions	mills creek		
Description of Work or Special Instructions		plow in 160ft of fiber drop with (2) 25ft driveway bores	

Held Order	N	Permit:	Notes	Bore:	Y	CBR#	563 379 4356
Tech Name and Tech #	pat nathe		Employee Contact#	6127159213			

Sketch (Include Cntr Line & Pedestal)	Material/Labor Units		Footage/Quantity	Comments
	Description	Notes		
Cntr Line foot# 33	SEB3-22	BSW-3 & plow plcmt		
	SEB3-22T	BSW-3 & hand dig plcmt		
Ped# 11523	SEPCUTOVER	CUTOVER BSW		
Parish/County Hennepin	BM83	BSW guard at house	1	
	XXSEB-GL	Remove temp drop		
Township:	BM61(1.25)SEB	BSW Bore footage	50	
Section	SEBO PER FT LBR	Fiber & plow plcmt	160ft	
Range	SEBO PER FT LBR T	Fiber & hand dig plcmt		
	SEB6-22	BSW-6 & plow plcmt		
	BM2(5/8)(8)	Ground Rod		
	Trip Charge	Trip Charge		
	BM61(3)D-Rock CBL	Rock Boring		
	Permit	Permit		
Nearest cross st.	forestview ln	Plat Page		Map#

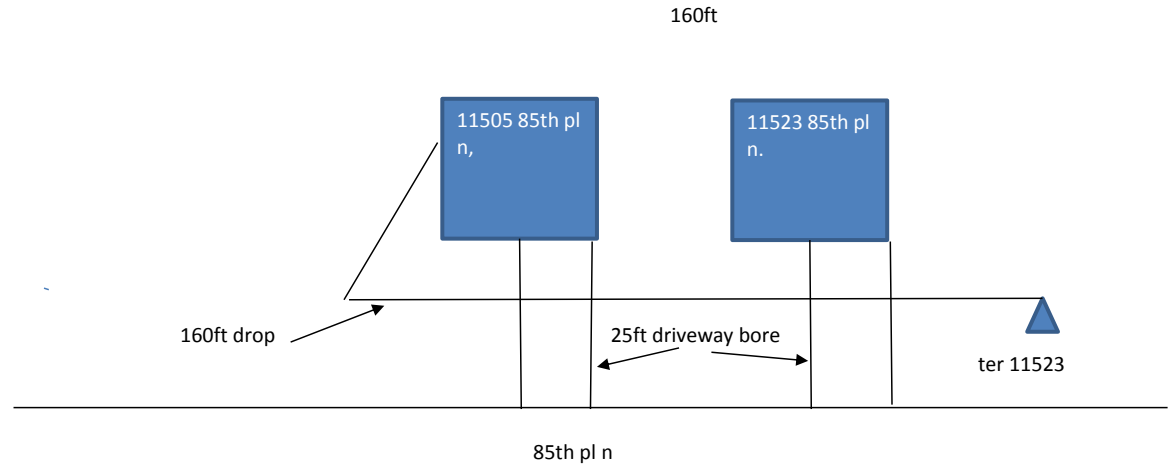

Originated By:	pat nathe	Date:	Completed By:	Date:
Authorized By: (APS)		Date:	Inspected By:	Date:
Authorized By: (AOM)		Date:		
Email sketch to:	MetroBSW@Centurylink.com			
1. Distance of the bury in Right-of-Way		3. Distance to the nearest intersection		
2. Distance from the terminal to the centerline		4. Nearest State Hwy mile marker		