

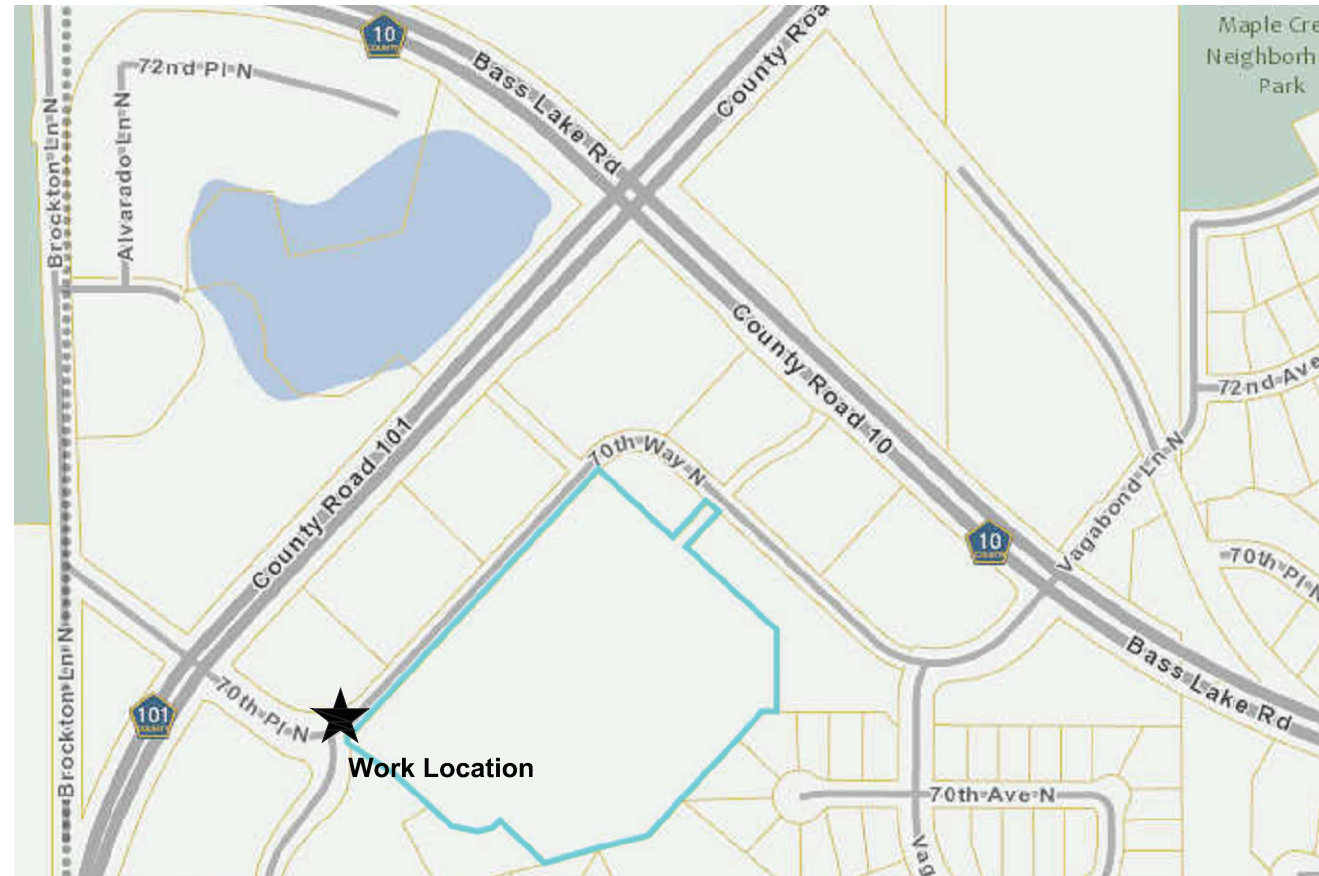

# CenturyLink



SCALE: NTS

CENTURYLINK ENGINEER: SHAWN NIESS  
TELEPHONE: 651-312-5389  
EMAIL: SHAWN.NIESS@CENTURYLINK.COM

CENTURYLINK CPA: MARCIE DEMAIO  
TELEPHONE: 651-312-5265  
EMAIL: MARCIE.DEMAIO@CENTURYLINK.COM

PROJECT NUMBER: N.491852  
SITE ADDRESS: 18755 70TH WAY N, MAPLE GROVE, MN  
COUNTY: HENNEPIN  
SECTION: 30, TOWN: 119N, RANGE: 22W  
COORDINATES: 45° 8'27.85"N, 93°51'76.48"W

GOODMAN NETWORKS

# PERMIT DRAWING

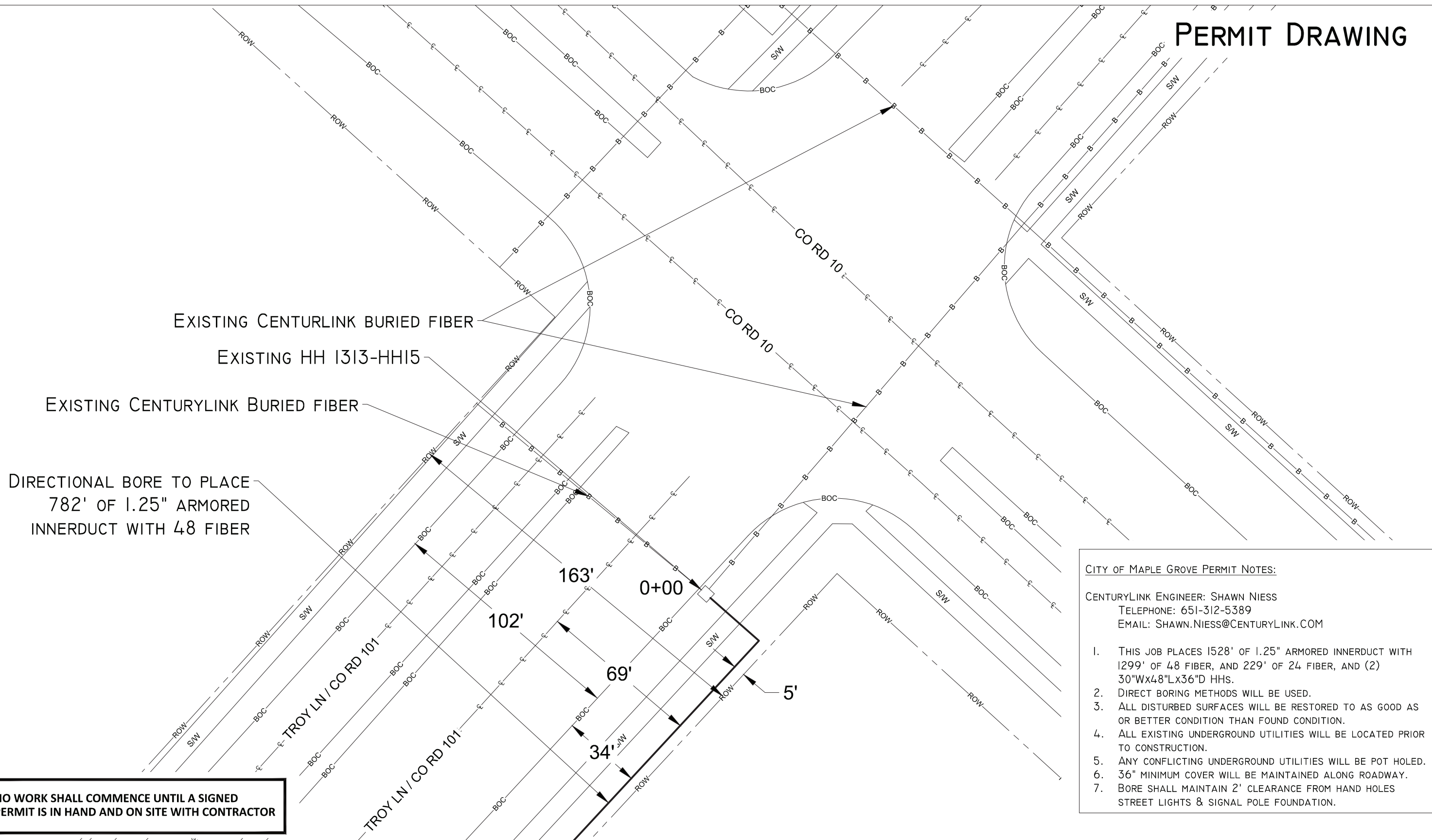

EXISTING CENTURLINK BURIED FIBER

EXISTING HH 1313-HH15

EXISTING CENTURYLINK BURIED FIBER

DIRECTIONAL BORE TO PLACE  
782' OF 1.25" ARMORED  
INNERDUCT WITH 48 FIBER

**NO WORK SHALL COMMENCE UNTIL A SIGNED  
PERMIT IS IN HAND AND ON SITE WITH CONTRACTOR**

**CITY OF MAPLE GROVE PERMIT NOTES:**

CENTURYLINK ENGINEER: SHAWN NIESS  
TELEPHONE: 651-312-5389  
EMAIL: SHAWN.NIESS@CENTURYLINK.COM

1. THIS JOB PLACES 1528' OF 1.25" ARMORED INNERDUCT WITH 1299' OF 48 FIBER, AND 229' OF 24 FIBER, AND (2) 30"Wx48"Lx36"D HHS.
2. DIRECT BORING METHODS WILL BE USED.
3. ALL DISTURBED SURFACES WILL BE RESTORED TO AS GOOD AS OR BETTER CONDITION THAN FOUND CONDITION.
4. ALL EXISTING UNDERGROUND UTILITIES WILL BE LOCATED PRIOR TO CONSTRUCTION.
5. ANY CONFLICTING UNDERGROUND UTILITIES WILL BE POT HOLED.
6. 36" MINIMUM COVER WILL BE MAINTAINED ALONG ROADWAY.
7. BORE SHALL MAINTAIN 2' CLEARANCE FROM HAND HOLES STREET LIGHTS & SIGNAL POLE FOUNDATION.



PERMITS REQUIRED: CITY OF MAPLE GROVE  
W/C: MPGVMNXA  
CPA: MDEMAIO

CONTACT PERSON: SHAWN NIESS  
PHONE: 651-312-5389  
FAX:  
EMAIL: SHAWN.NIESS@CENTURYLINK.COM

JOB: N.491852  
Loc.: 18755 70TH WAY N  
MAPLE GROVE, MN

**DRAWING SYMBOLS**

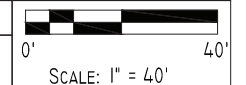

# PERMIT DRAWING



DIRECTIONAL BORE TO PLACE  
782' OF 1.25" ARMORED  
INNERDUCT WITH 48 FIBER

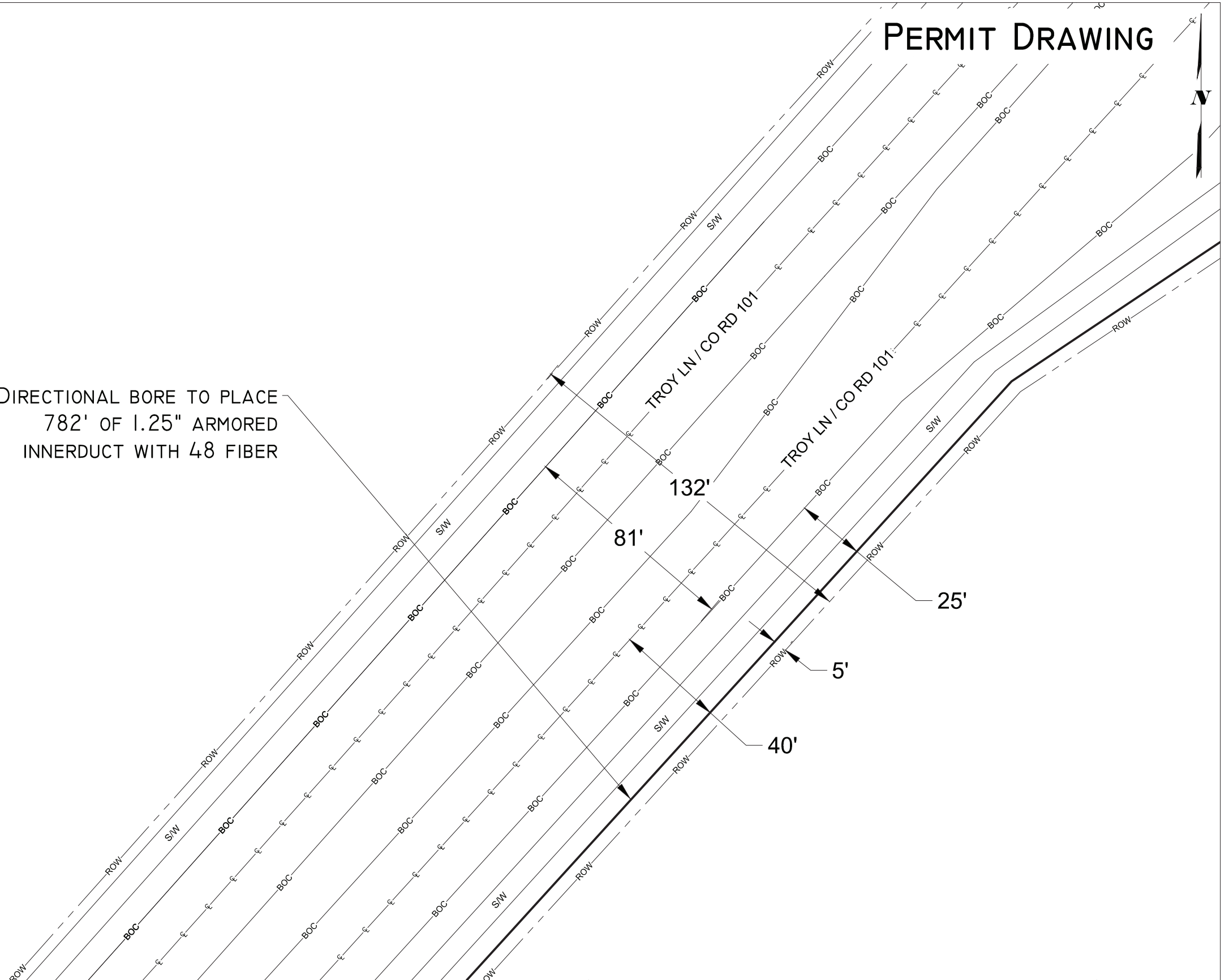

**NO WORK SHALL COMMENCE UNTIL A SIGNED PERMIT IS IN HAND AND ON SITE WITH CONTRACTOR**



PERMITS REQUIRED: CITY OF MAPLE GROVE  
W/C: MPGVMNXA  
CPA: MDEMAIO

CONTACT PERSON: SHAWN NIESS  
PHONE: 651-312-5389  
FAX:  
EMAIL: SHAWN.NIESS@CENTURYLINK.COM

JOB: N.491852  
Loc.: 18755 70TH WAY N  
MAPLE GROVE, MN

DRAWING SYMBOLS

STREET LIGHT	FIRE HYDRANT	VALVE	MANHOLE
STORM DRAIN	UTILITY POLE	EXISTING PED/CABINET	TREE

SCALE: 1" = 40'

SHEET: 3 OF 5

# PERMIT DRAWING

DIRECTIONAL BORE TO PLACE  
782' OF 1.25" ARMORED  
INNERDUCT WITH 48 FIBER

PROPOSED, PLACE NEW 30"Wx48"Lx36"D HH

DIRECTIONAL BORE TO PLACE 517' OF  
1.25" ARMORED INNERDUCT WITH 48 FIBER

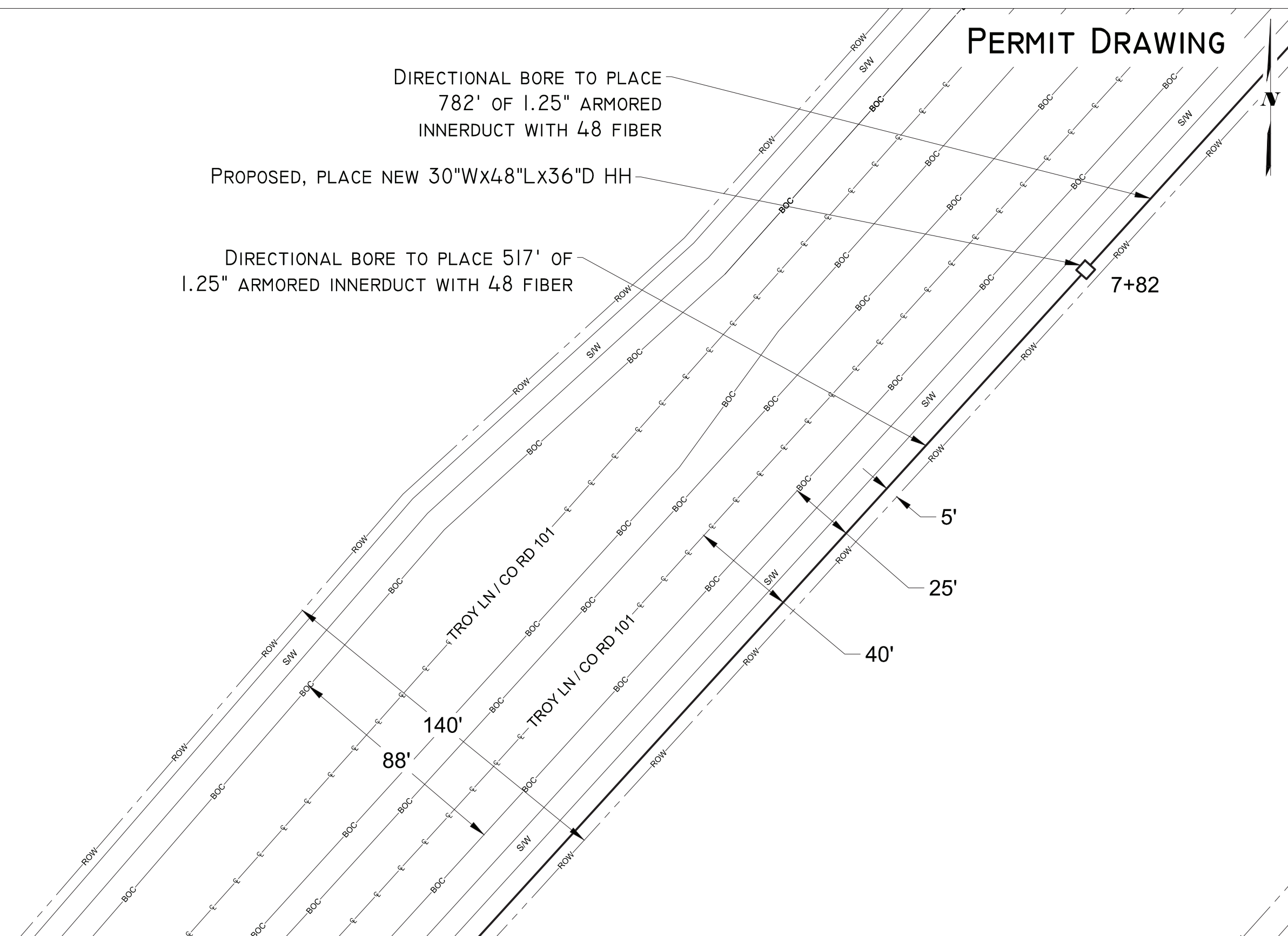

**NO WORK SHALL COMMENCE UNTIL A SIGNED PERMIT IS IN HAND AND ON SITE WITH CONTRACTOR**



PERMITS REQUIRED: CITY OF MAPLE GROVE  
W/C: MPGVMNXA  
CPA: MDEMAIO

CONTACT PERSON: SHAWN NIESS  
PHONE: 651-312-5389  
FAX:  
EMAIL: SHAWN.NIESS@CENTURYLINK.COM

JOB: N.491852  
Loc.: 18755 70TH WAY N  
MAPLE GROVE, MN

### DRAWING SYMBOLS

- STREET LIGHT
- FIRE HYDRANT
- VALVE
- MANHOLE
- STORM DRAIN
- UTILITY POLE
- EXISTING PED/CABINET
- TREE

0' 40'  
SCALE: 1" = 40'  
SHEET: 4 OF 5

# PERMIT DRAWING

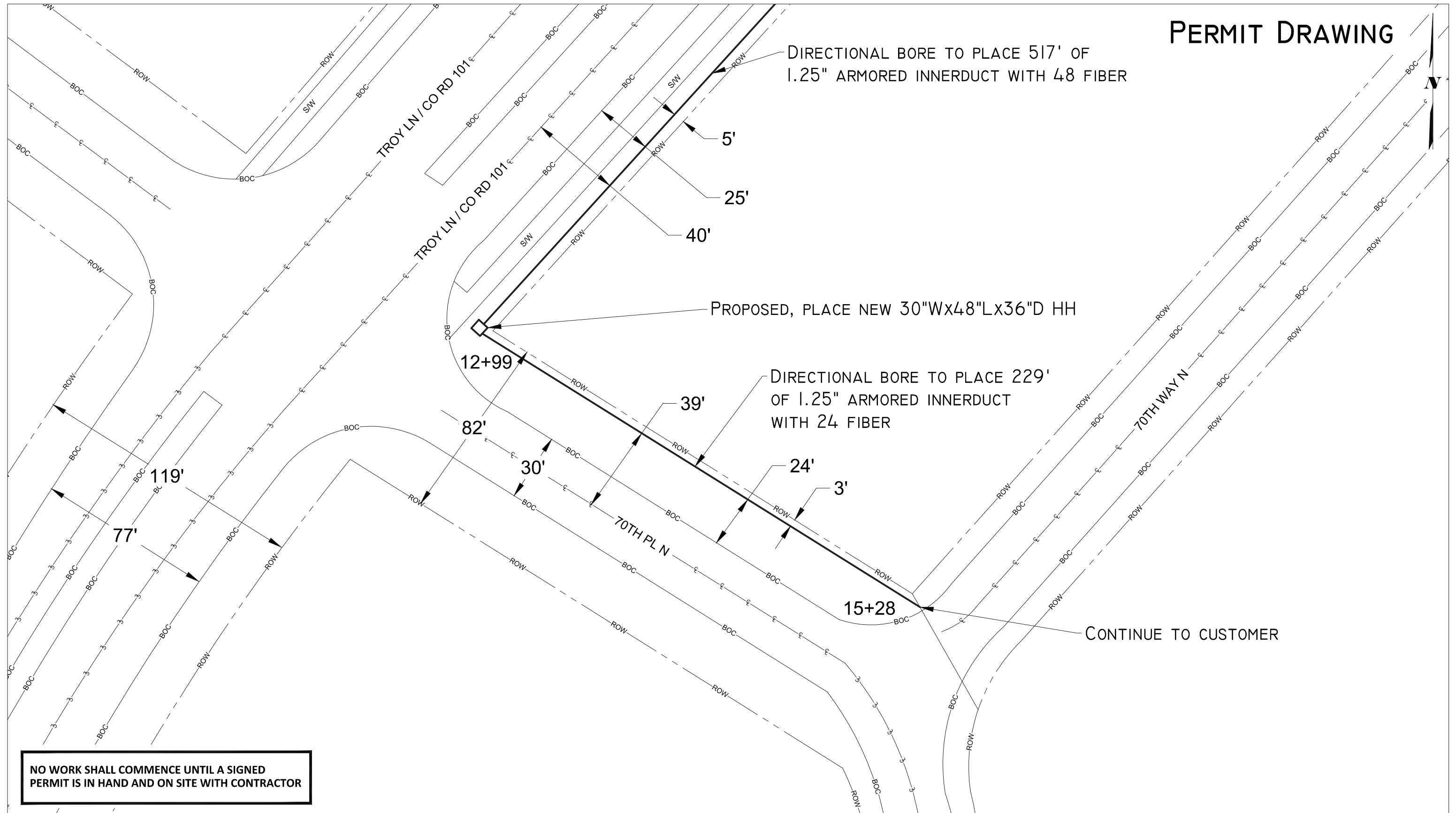

**NO WORK SHALL COMMENCE UNTIL A SIGNED PERMIT IS IN HAND AND ON SITE WITH CONTRACTOR**











**CenturyLink**  
425 MONROE STREET  
ANOKA, MN 55303

PERMITS REQUIRED: CITY OF MAPLE GROVE  
W/C: MPGVMNXA  
CPA: MDEMAIO

CONTACT PERSON: SHAWN NIESS  
PHONE: 651-312-5389  
FAX:  
EMAIL: SHAWN.NIESS@CENTURYLINK.COM

JOB: N.491852  
Loc.: 18755 70TH WAY N  
MAPLE GROVE, MN

DRAWING SYMBOLS

	STREET LIGHT		FIRE HYDRANT		VALVE		MANHOLE
	STORM DRAIN		UTILITY POLE		EXISTING PED/CABINET		TREE



SCALE: 1" = 40'

SHEET: 5 OF 5