

DRAFTING LINETYPES

EDGE OF ROAD	EOR
ROW	R/W
CENTERLINE	---
SIDEWALK	S/W
PROPERTY LINE	- - - - -
ROUTE THROUGH EXISTING DUCT	— (Orange)

DRAFTING SYMBOLS

	EXISTING HANDHOLE
	EXISTING PEDESTAL
	EXISTING ADDRESS

PERMIT NOTES:

- 1.) This IP Connect project will provide Switched Ethernet service to 16401 County Road 30, Maple Grove, MN.
- 2.) Begin at existing handhole 711-HH2, jet new U024 fiber through existing duct 37' north to existing pedestal. Jet new U024 fiber 875' east to existing pedestal. Jet new U024 fiber 157' east and 89' north through customer's supplied and extended CBO to customer's DMARC.
- 3.) All disturbed surfaces will be restored to as good as or better condition than found condition.
- 4.) All existing underground utilities will be located prior to construction.

The subsurface utility information in this plan is utility quality level D. This utility level was determined according to the guidelines of CI/ASCE 38-02, entitled "Standard Guidelines for the collection and depiction of existing subsurface utility data. It shall be the contractors responsibility to utilize the Gopher State One Call Evacuation Notice system required by MN statute Chapter 216d for all underground utility locations.

16401 County Road 30
 HOBBY LOBBY
 HENNEPIN COUNTY
 CITY PERMIT SKETCH - Maple Grove, MN

SCALE: 1"=50'



ENGINEER: CENTURYLINK
 CPA/CONTRACTOR: CENTURYLINK/TELCOM
 DRAWN BY: TELCOM CONSTRUCTION

PROJECT: N.506148 WIRE CENTER: MAPLE GROVE (MPGVMNXO)
 1.) LOCATE ALL UTILITIES BEFORE DIGGING
 2.) POT HOLE ALL BURIED UTILITY CROSSINGS
 3.) SEE NOTES ABOVE
 SHEET: 01 OF 03 REV: 00 DATE: 02/20/2019

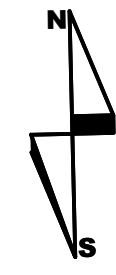
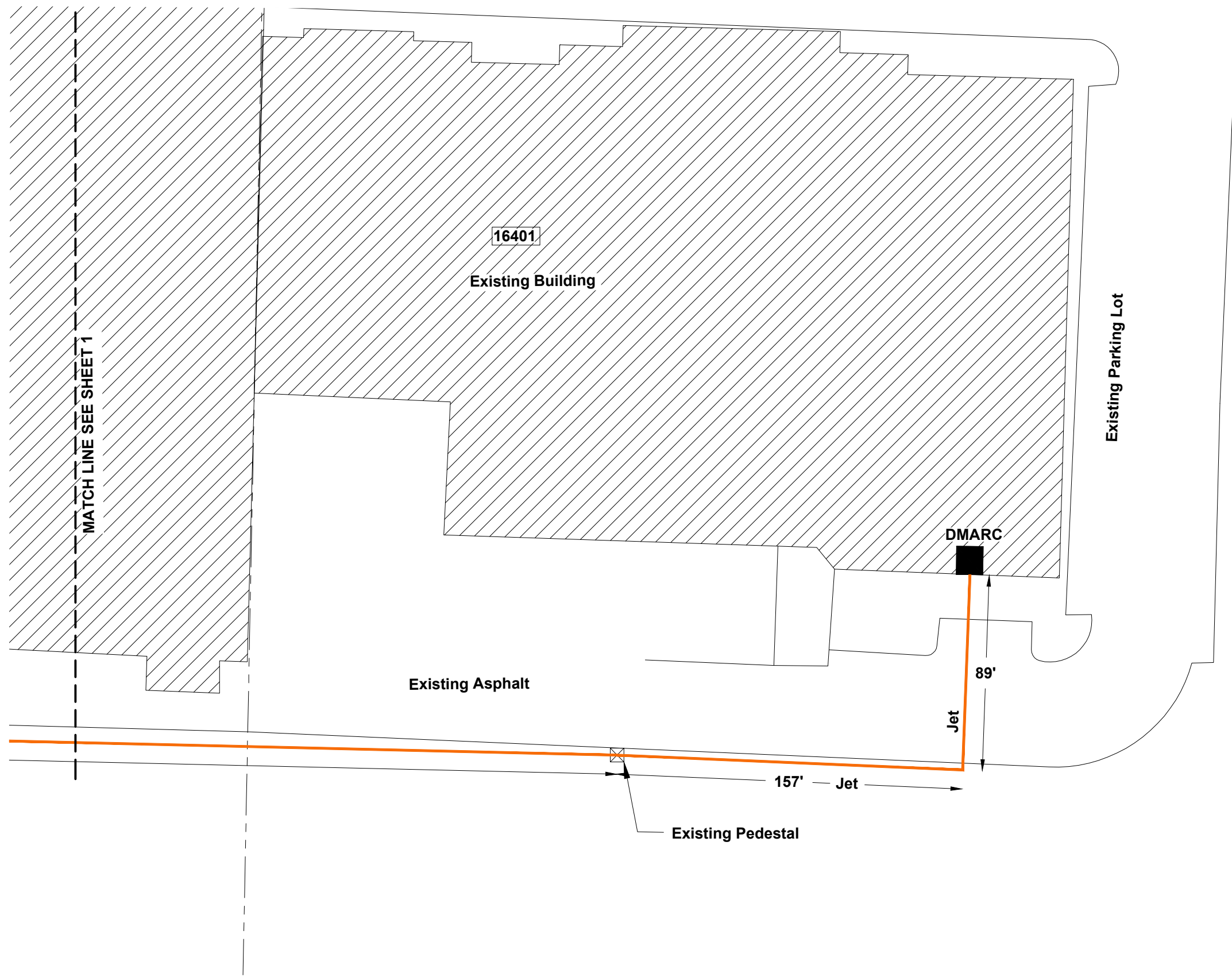

DRAFTING LINETYPES

EDGE OF ROAD	— EOR —
ROW	— R/W —
CENTERLINE	— — —
SIDEWALK	— S/W —
PROPERTY LINE	- - - - -
ROUTE THROUGH EXISTING DUCT	— (Orange) —

DRAFTING SYMBOLS

	EXISTING HANDHOLE
	EXISTING PEDESTAL
	EXISTING ADDRESS

16401 County Road 30
 HOBBY LOBBY
 HENNEPIN COUNTY
 CITY PERMIT SKETCH - Maple Grove, MN

SCALE: 1"=50'



ENGINEER: CENTURYLINK
 CPA/CONTRACTOR: CENTURYLINK/TELCOM
 DRAWN BY: TELCOM CONSTRUCTION

PROJECT: N.506148 WIRE CENTER: MAPLE GROVE (MPGVMNXO)
 1.) LOCATE ALL UTILITIES BEFORE DIGGING
 2.) POT HOLE ALL BURIED UTILITY CROSSINGS
 3.) SEE NOTES ABOVE
 SHEET: 02 OF 03 REV: 00 DATE: 02/20/2019

FOR GENERAL LOCATION PURPOSES

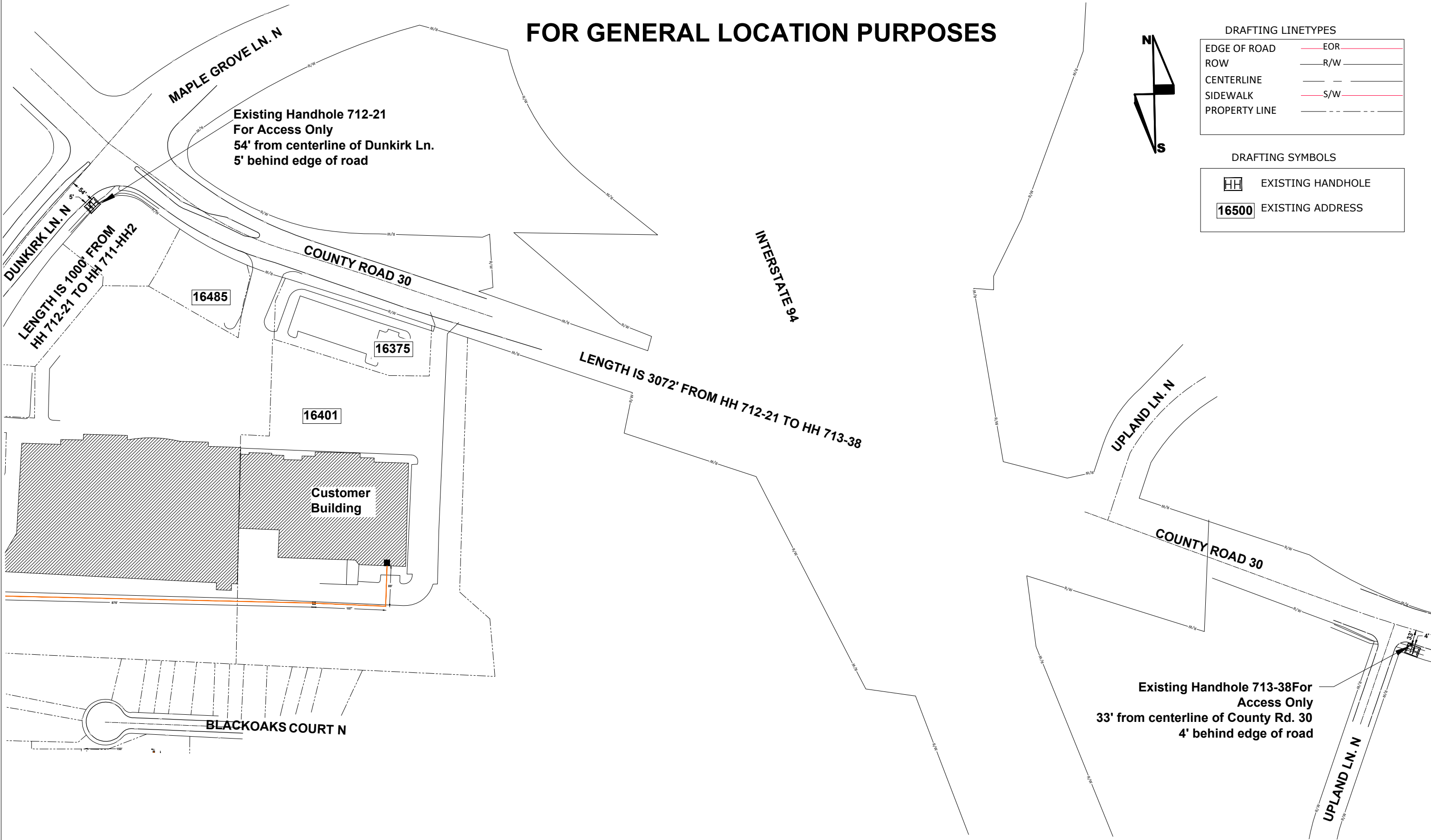

16401 County Road 30
HOBBY LOBBY
 HENNEPIN COUNTY
 CITY PERMIT SKETCH - Maple Grove, MN

SCALE: 1"=200'



ENGINEER: CENTURYLINK
 CPA/CONTRACTOR: CENTURYLINK/TELCOM
 DRAWN BY: TELCOM CONSTRUCTION

PROJECT: N.506148 WIRE CENTER: MAPLE GROVE (MPGVMNXO)
 1.) LOCATE ALL UTILITIES BEFORE DIGGING
 2.) POT HOLE ALL BURIED UTILITY CROSSINGS
 3.) SEE NOTES ABOVE
 SHEET: 03 OF 03 REV: 00 DATE: 02/20/2019