

DRAFTING LINETYPES

EDGE OF ROAD	— EOR —
ROW	— R/W —
CENTERLINE	— —
SIDEWALK	— S/W —
PROPERTY LINE	— · · · —
PROPOSED BORE ROUTE	— — (Green)
ROUTE THROUGH EXISTING DUCT	— — (Orange)

DRAFTING SYMBOLS

	EXISTING SIDEWALK
	EXISTING HANDHOLE
	EXISTING PEDESTAL
	EXISTING ADDRESS

PERMIT NOTES:

- 1.) This IP Connect project will provide Switched Ethernet service to 16500 92nd Ave. N, Maple Grove, MN.
- 2.) Begin at existing handhole 711-HH2, jet new U024 fiber through existing duct 730' south to existing handhold HH5-HH5. Bore new 1.25" ID with new U024 fiber 380' east to existing pedestal 771-9012. Jet new U024 fiber 35' east through existing duct to customer's property and then 500' north to existing pedestal 771-9037. Jet new U024 fiber through customer's CBO 25' south into customer's building.
- 3.) All disturbed surfaces will be restored to as good as or better condition than found condition.
- 4.) All existing underground utilities will be located prior to construction.

The subsurface utility information in this plan is utility quality level D. This utility level was determined according to the guidelines of CI/ASCE 38-02, entitled "Standard Guidelines for the collection and depiction of existing subsurface utility data. It shall be the contractors responsibility to utilize the Gopher State One Call Evacuation Notice system required by MN statute Chapter 216d for all underground utility locations.

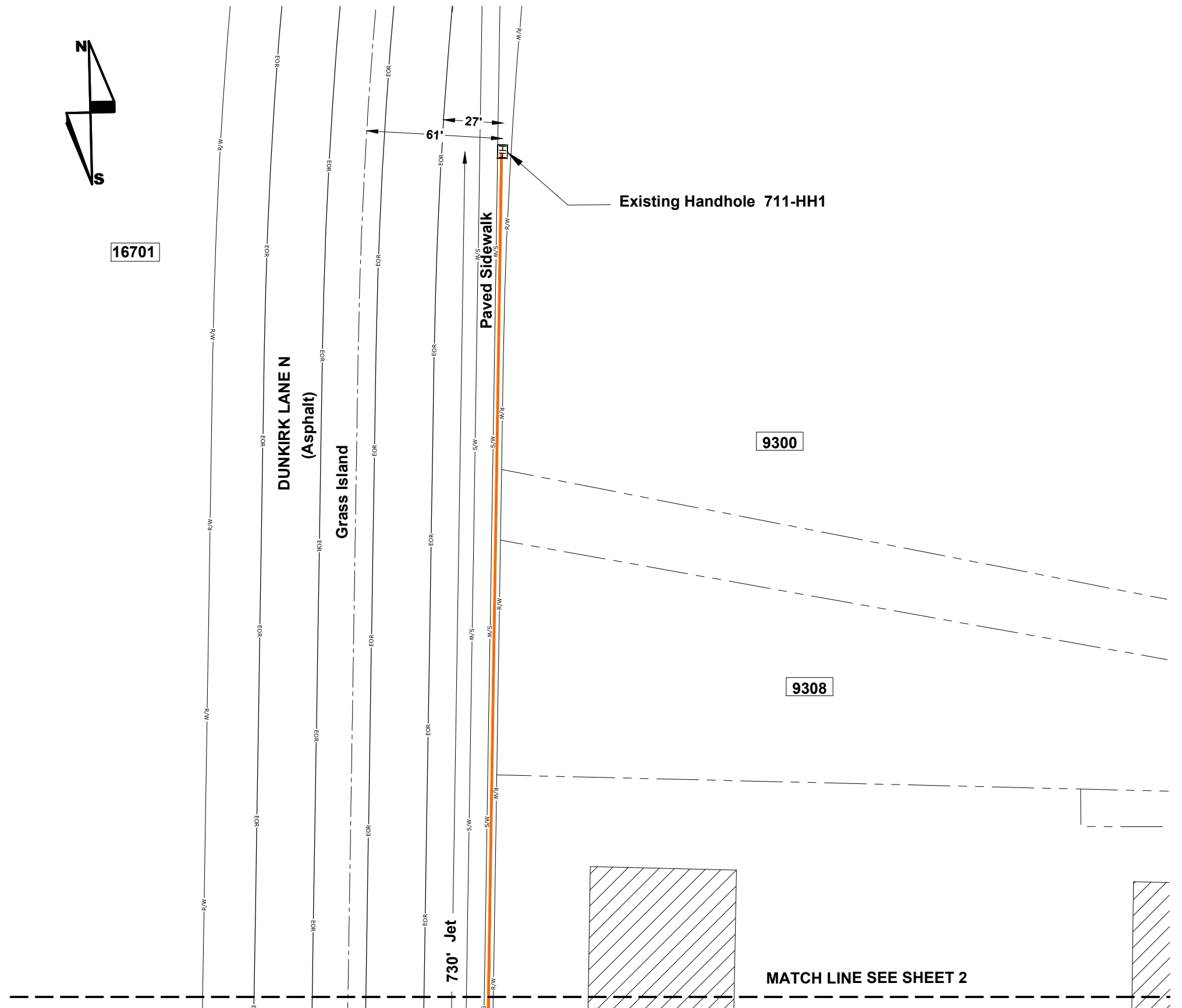

16500 92nd Ave. N
 CAPITAL SENIOR LIVING
 HENNEPIN COUNTY
 CITY PERMIT SKETCH - Maple Grove, MN

SCALE: 1"=50'



ENGINEER: CENTURYLINK
 CPA/CONTRACTOR: CENTURYLINK/TELCOM
 DRAWN BY: TELCOM CONSTRUCTION

PROJECT: N.494616 WIRE CENTER: MAPLE GROVE (MPGVMNXO)
 1.) LOCATE ALL UTILITIES BEFORE DIGGING
 2.) POT HOLE ALL BURIED UTILITY CROSSINGS
 3.) SEE NOTES ABOVE
 SHEET: 01 OF 03 REV: 00 DATE: 01/21/2019

DRAFTING LINETYPES

EDGE OF ROAD	EOR
ROW	R/W
CENTERLINE	
SIDEWALK	S/W
PROPERTY LINE	
PROPOSED BORE ROUTE	
ROUTE THROUGH EXISTING DUCT	

DRAFTING SYMBOLS

	EXISTING SIDEWALK
	EXISTING HANDHOLE
	EXISTING PEDESTAL
	EXISTING ADDRESS

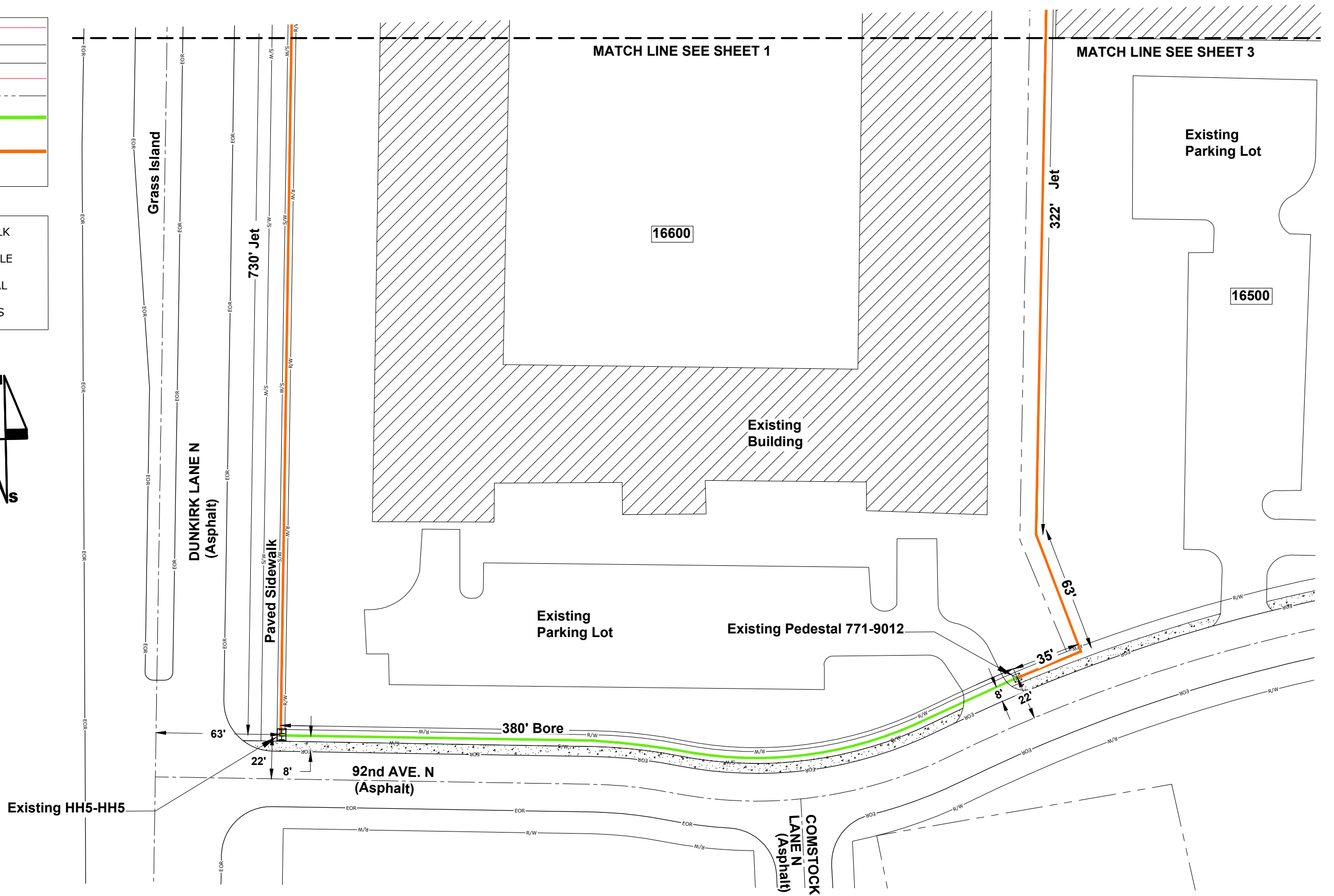
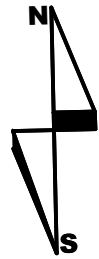

16500 92nd Ave. N
 CAPITAL SENIOR LIVING
 HENNEPIN COUNTY
 CITY PERMIT SKETCH - Maple Grove, MN

SCALE: 1"=50'



CenturyLink™

ENGINEER: CENTURYLINK
 CPA/CONTRACTOR: CENTURYLINK/TELCOM
 DRAWN BY: TELCOM CONSTRUCTION

PROJECT: N.494616 WIRE CENTER: MAPLE GROVE (MPGVMNXO)
 1.) LOCATE ALL UTILITIES BEFORE DIGGING
 2.) POT HOLE ALL BURIED UTILITY CROSSINGS
 3.) SEE NOTES ABOVE

SHEET: 02 OF 03 REV: 00 DATE: 01/21/2019

DRAFTING LINETYPES

EDGE OF ROAD	— EOR —
ROW	— R/W —
CENTERLINE	— — —
SIDEWALK	— S/W —
PROPERTY LINE	- - - - -
PROPOSED BORE ROUTE	— — — — —
ROUTE THROUGH EXISTING DUCT	— — — — —

DRAFTING SYMBOLS

	EXISTING SIDEWALK
	EXISTING HANDHOLE
	EXISTING PEDESTAL
	EXISTING ADDRESS

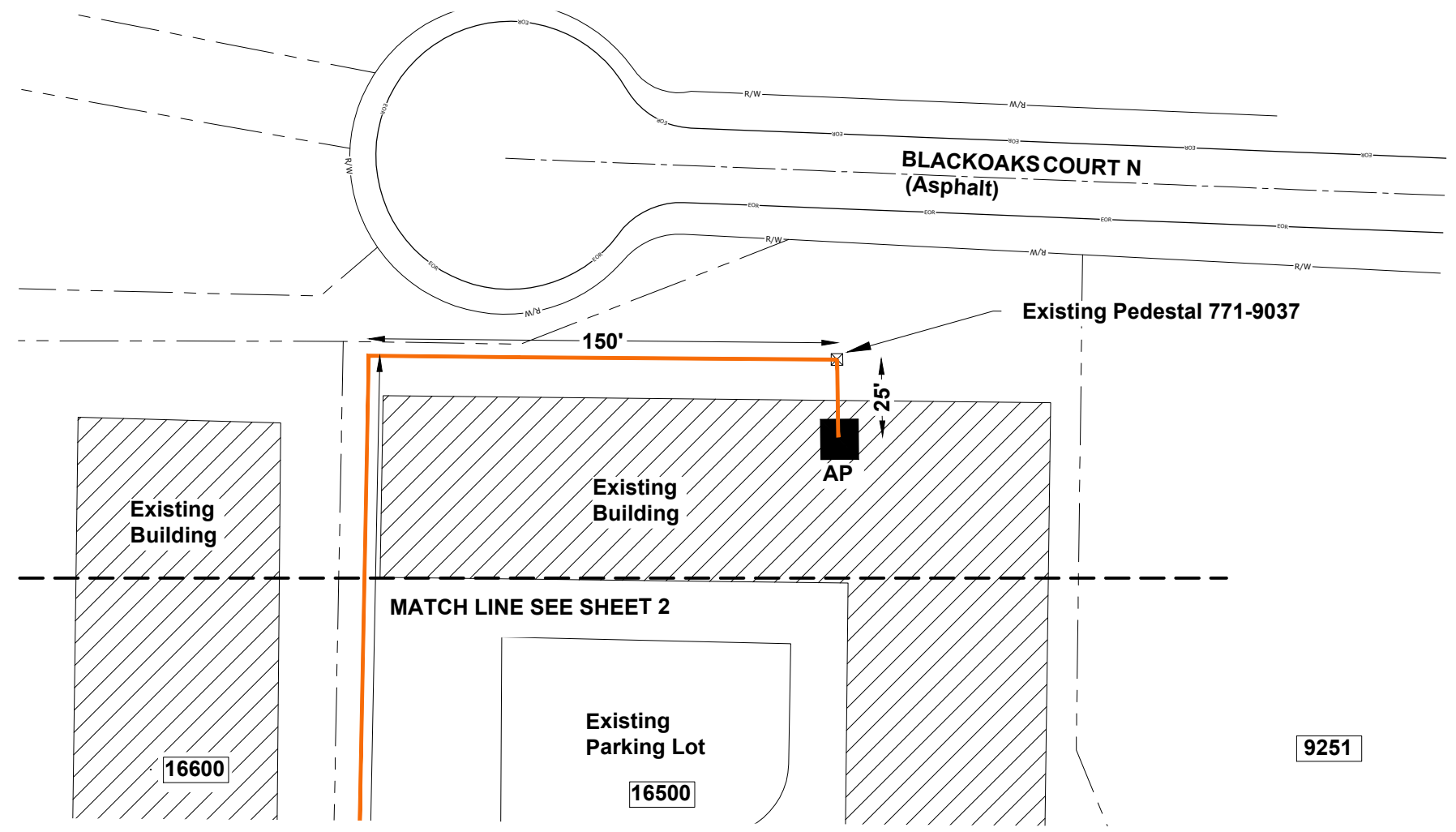
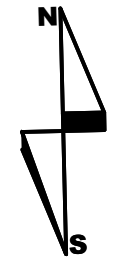

16500 92nd Ave. N
CAPITAL SENIOR LIVING
 HENNEPIN COUNTY
 CITY PERMIT SKETCH - Maple Grove, MN

SCALE: 1"=50'



ENGINEER: CENTURYLINK
 CPA/CONTRACTOR: CENTURYLINK/TELCOM
 DRAWN BY: TELCOM CONSTRUCTION

PROJECT: N.494616 WIRE CENTER: MAPLE GROVE (MPGVMNXO)
 1.) LOCATE ALL UTILITIES BEFORE DIGGING
 2.) POT HOLE ALL BURIED UTILITY CROSSINGS
 3.) SEE NOTES ABOVE
 SHEET: 03 OF 03 REV: 00 DATE: 01/21/2019