

Illume Candles

10501 Elm Creek Blvd North
Maple Grove, MN 55369
ME 034067

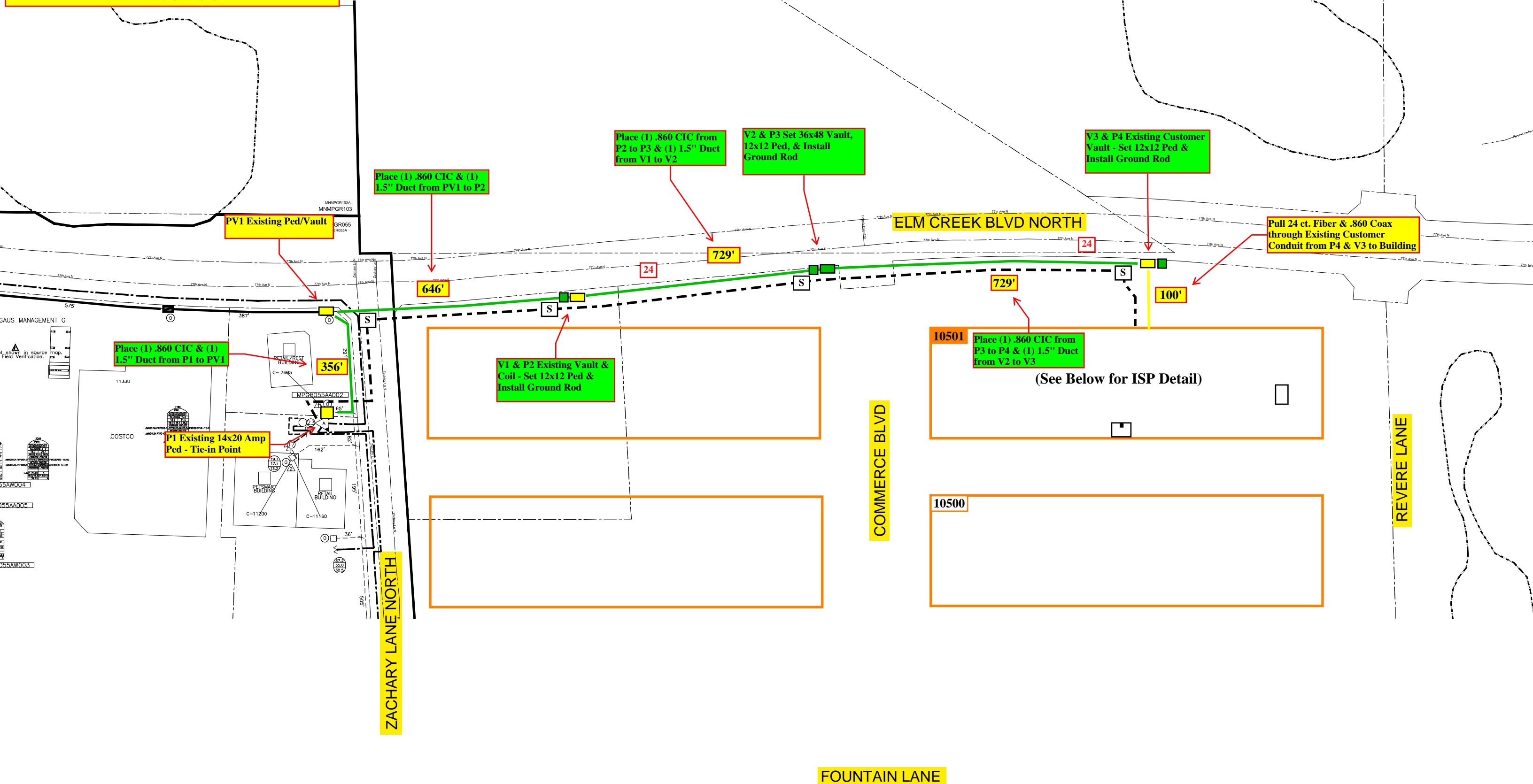

PV1 Existing Ped/Vault

Place (1) .860 CIC & (1) 1.5" Duct from PV1 to P2

Place (1) .860 CIC from P2 to P3 & (1) 1.5" Duct from V1 to V2

V2 & P3 Set 36x48 Vault, 12x12 Ped, & Install Ground Rod

V3 & P4 Existing Customer Vault - Set 12x12 Ped & Install Ground Rod

Pull 24 ct. Fiber & .860 Coax through Existing Customer Conduit from P4 & V3 to Building

Place (1) .860 CIC & (1) 1.5" Duct from P1 to PV1

V1 & P2 Existing Vault & Coil - Set 12x12 Ped & Install Ground Rod

Place (1) .860 CIC from P3 to P4 & (1) 1.5" Duct from V2 to V3

(See Below for ISP Detail)

P1 Existing 14x20 Amp Ped - Tie-in Point

FOUNTAIN LANE