

MATCH LINE - SEE SHEET 2

**DRAFTING SYMBOLS**

|  |                          |
|--|--------------------------|
|  | EXISTING HANDHOLE        |
|  | EXISTING PEDESTAL        |
|  | EXISTING UTILITY CABINET |
|  | EXISTING ADDRESS         |

**DRAFTING LINETYPES**

|  |                       |
|--|-----------------------|
|  | EDGE OF CURB          |
|  | SIDEWALK/PATH         |
|  | PROPERTY LINE         |
|  | RIGHT-OF-WAY          |
|  | CENTERLINE            |
|  | EXISTING BURIED ROUTE |

- CITY PERMIT NOTES:**
1. This new CDFS Retail Project will provide Switched Ethernet service to Americana Community Bank at 9495 Blackoaks Ln N, Maple Grove, MN.
  2. Place new 30x48 HH 9495B.
  3. Bore and place 324 feet of new 1.25" ID ARM and UO72NS fiber cable from existing HH711-21 new HH9495B.
  4. Bore and place 151 feet of new 2" ID ARM and UO24NS fiber cable from new HH9495B to customer DMARC.
  5. All disturbed surfaces will be restored to as good as or better condition than found condition.
  6. All underground utilities shall be located prior to construction.
  7. Any conflicting underground utilities will be potholed.
  8. Bore shall maintain 2' clearance from hand holes, street lights, and signal pole foundations.
  9. All bores under City trees shall be a minimum depth of 48".
  10. There is a clear path required.

**9495 Blackoaks Ln N**  
**Americana Community Bank**  
 HENNEPIN COUNTY  
 CITY PERMIT - MAPLE GROVE, MN

SCALE: 1"=50'



ENGINEER: CENTURYLINK  
 CPA/CONTRACTOR: CENTURYLINK/TELCOM  
 DRAWN BY: TELCOM CONSTRUCTION

PROJECT: N.485162 WIRE CENTER: Maple Grove (MPGVMNXA)  
 1.) LOCATE ALL UTILITIES BEFORE DIGGING  
 2.) ANY CONFLICTING UNDERGROUND UTILITIES WILL BE POT HOLED.  
 3.) THERE IS NO CLEAR PATH REQUIRED.  
 SHEET: 01 OF 02 REV:01 DATE: 01/09/2019

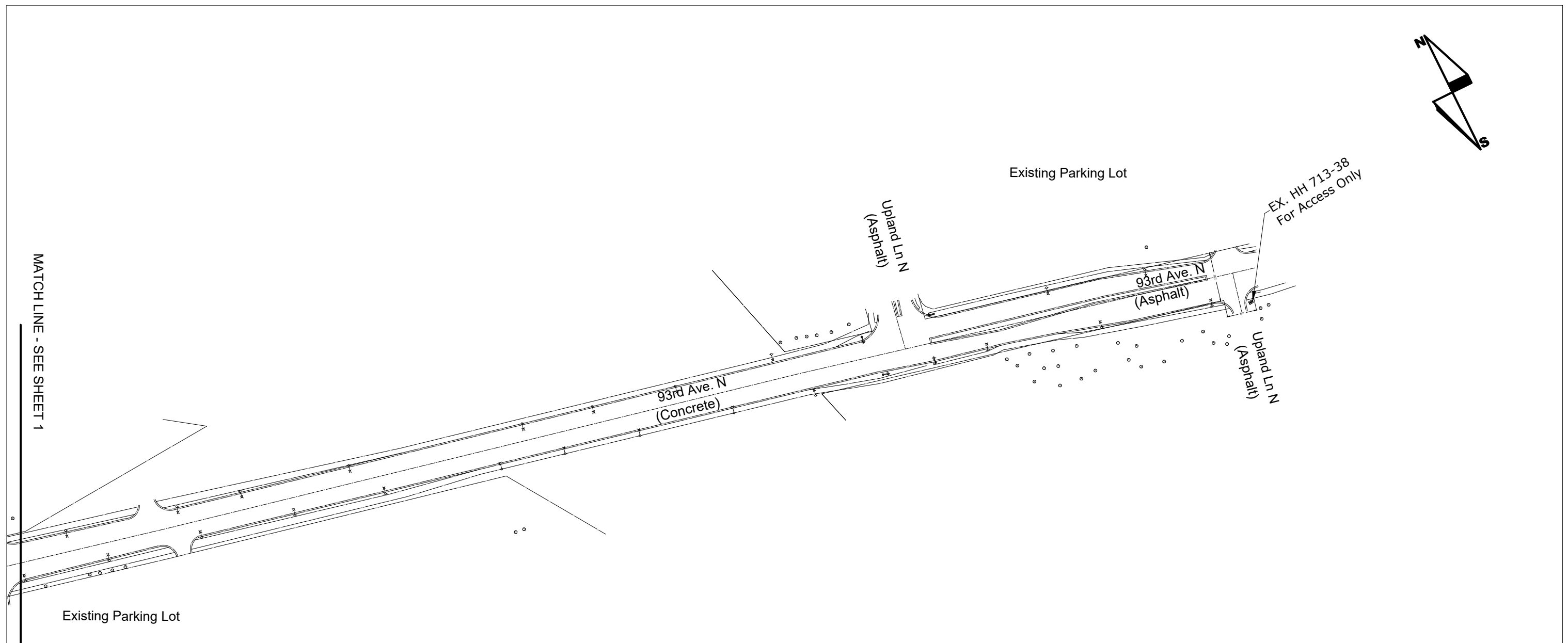
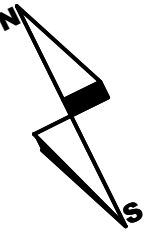

**DRAFTING SYMBOLS**

|  |                          |
|--|--------------------------|
|  | EXISTING HANDHOLE        |
|  | EXISTING PEDESTAL        |
|  | EXISTING UTILITY CABINET |
|  | EXISTING ADDRESS         |

**DRAFTING LINETYPES**

|                       |  |
|-----------------------|--|
| EDGE OF CURB          |  |
| SIDEWALK/PATH         |  |
| PROPERTY LINE         |  |
| RIGHT-OF-WAY          |  |
| CENTERLINE            |  |
| EXISTING BURIED ROUTE |  |

9495 Blackoaks Ln N  
 Americana Community Bank  
 HENNEPIN COUNTY  
 CITY PERMIT - MAPLE GROVE, MN

SCALE: 1"=200'



ENGINEER: CENTURYLINK  
 CPA/CONTRACTOR: CENTURYLINK/TELCOM  
 DRAWN BY: TELCOM CONSTRUCTION

PROJECT: N.485162 WIRE CENTER: Maple Grove (MPGVMNXA)  
 1.) LOCATE ALL UTILITIES BEFORE DIGGING  
 2.) ANY CONFLICTING UNDERGROUND UTILITIES WILL BE POT HOLED.  
 3.) THERE IS NO CLEAR PATH REQUIRED.  
 SHEET: 02 OF 02 REV:01 DATE: 01/09/2019