



MCImetro

ACCESS TRANSMISSION SERVICES CORP  
D/B/A VERIZON ACCESS TRANSMISSION  
OUTSIDE PLANT CONSTRUCTION  
FIBER OPTIC CABLE ROUTE

## TRAFFIC CONTROL MIN GROVE

SITE CODE: HENNMN

BH03 / ISOTOPE - ALEXANDER / 1020MIN GROVE  
MAPLE GROVE, MN

PROJECT STATUS: ISSUED FOR CONSTRUCTION  
STATUS DATE: 4/29/19













**NOTES:**

- ① The Flashing Arrow Board shall be used where the posted speed limit is 45 mph or greater, and shall be placed on the shoulder. If there is no shoulder, or the shoulder is too narrow, place at the end of the taper in lieu of the Type III barricade assembly.
  - ② The RIGHT LANE CLOSED sign and/or LANE CLOSED sign may be omitted when the posted speed limit is 40 mph or less.
3. If there is a shoulder, close the shoulder using a shoulder taper.

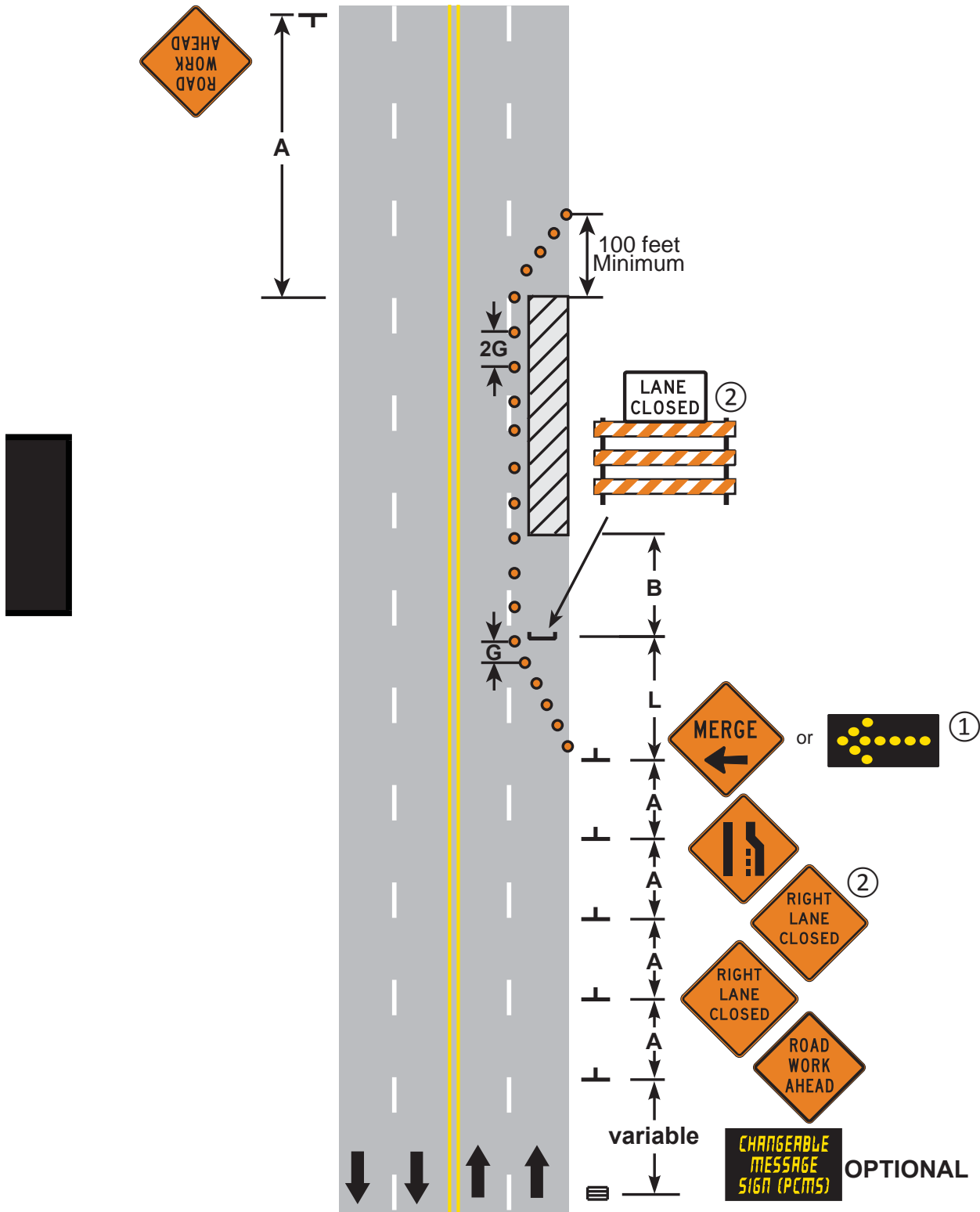

**RIGHT LANE CLOSURE  
MULTI-LANE UNDIVIDED ROAD**

**3 DAYS or LESS**

**LAYOUT 42**

**NOTES:**

- ① Use the appropriate advance warning sign spacing for the speed on the cross road.
- ② The Flashing Arrow Board shall be used where the posted speed limit is 45 mph or greater, and shall be placed on the shoulder. If there is no shoulder, or the shoulder is too narrow, place at the end of the taper in lieu of the Type III barricade assembly.
- ③ The LANE CLOSED and/or the Lane Ends sign may be omitted when the posted speed limit is 40 mph or less.

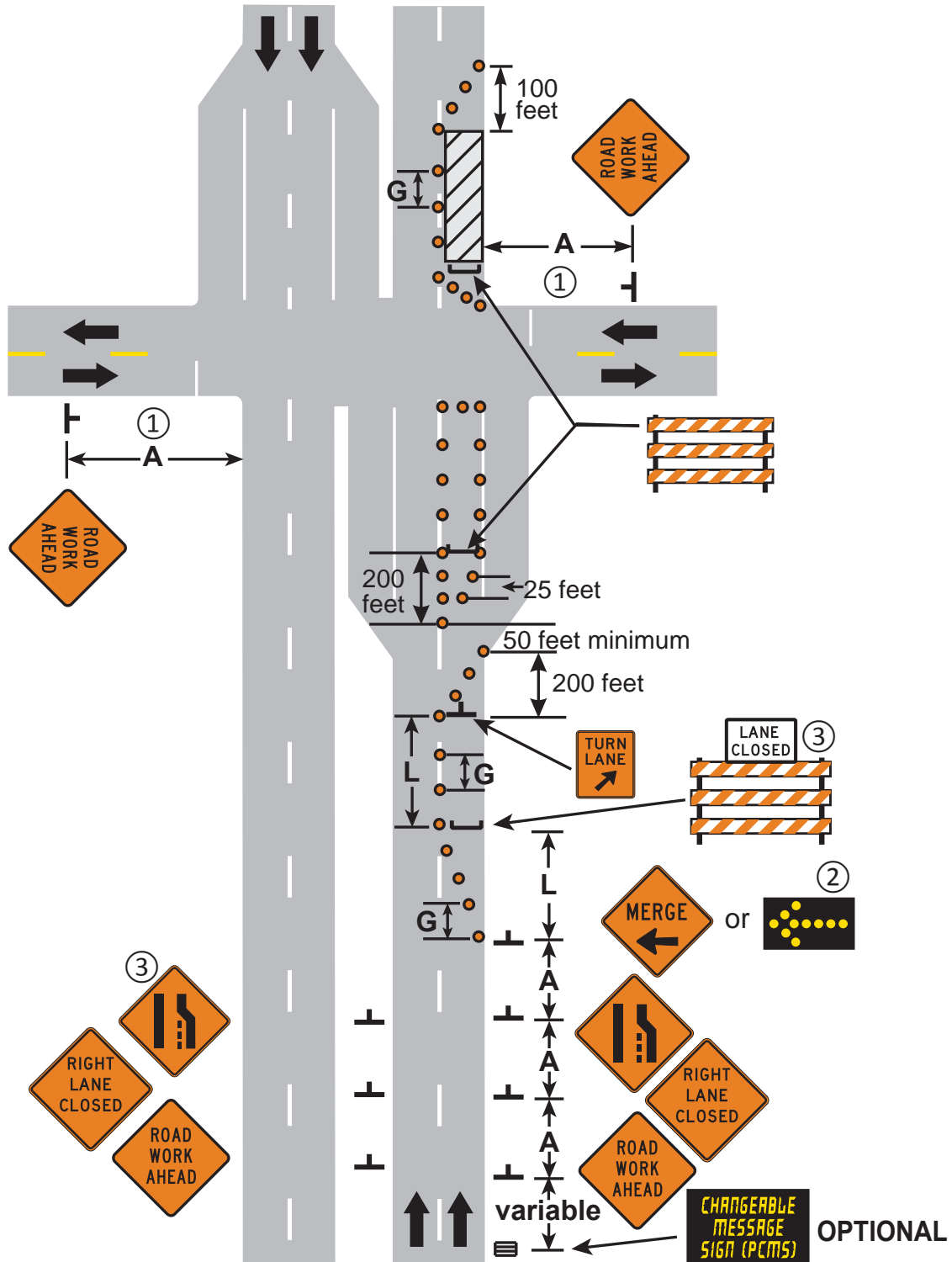

**RIGHT LANE CLOSURE**  
**Work Space Beyond Intersection**  
**MULTI-LANE DIVIDED ROAD**

3 DAYS or LESS

LAYOUT 65



