

Local Exch#	763 478	CMS#	16205187 Permit
CenturyLink BSW Order Maintenance WORK Authorization			
Company	T600 Exchange	Home1 Wd	Service Order# N50668202
Work Activity	Capital	<input checked="" type="checkbox"/>	Maintenance
Customer Name	GUY STEIER	Phone#	763-203-3382
Address	18398 66th Pl N	One Call Ticket#	763-478-6157
City & Zip	MAPLE GROVE MN 55311		
Location/Directions			
Description of Work or Special Instructions			

Held Order? NO YES
 Permit: Bore: CBR# 763-203-3387

Employee Name	David Muniz		Employee Contact#	612-618-6873
Sketch	Material/Labor Units		Placed by (Foreman/Crew Name)	
(Include Cntr Line & Pedestal)	Description	Notes	Est Qty	Actual Qty
Cntr Line 100ft 32 FT.	SEB3-22	Place 3 pair BSW	150	150
Feet# 18398	SEPCUTOVER	CUTOVER BSW		
Parish/County WENDON	BM83	BSW guard at house	1	1
Township Henn	XXSEB-GL	Remove temp drop	1	1
Section	BM61(1.5)D	BSW Bore required	1	1
Range	SEB3-22T	Hand Dig	20	20
	SEBOP2	Fiber Drop	10	10

Nearest cross st. _____
 Damaged facility # _____
 SKETCH

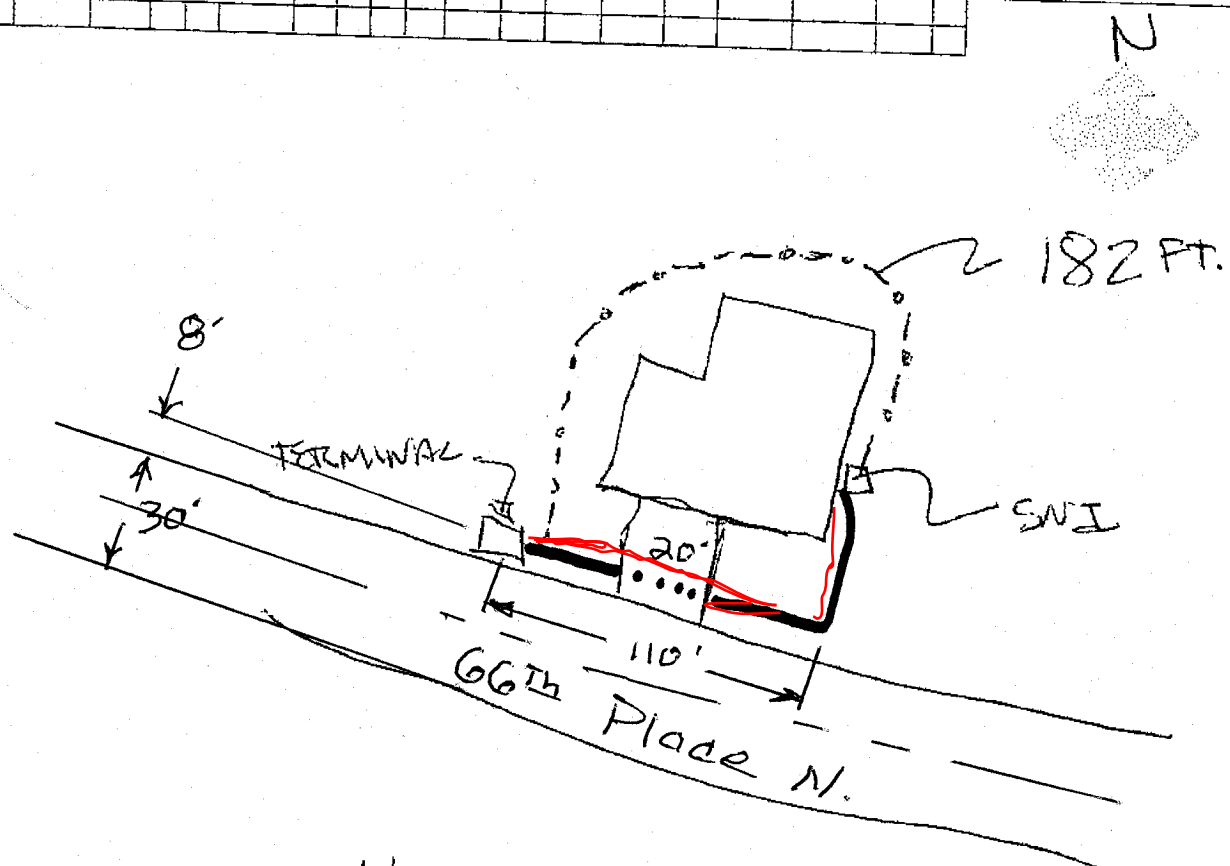

Authorized By: David Muniz Date: 9/9/16 Completed By: _____ Date: _____
 Authorized By: (APS) James Glosser Date: 9-12 Inspected By: _____ Date: _____
 Authorized By: (AOM) _____ Date: _____
 Inspection Notes: _____
 MetroBSW@centurylink.com

--	--	--	--	--	--