

19220

18962

1/0T X
7
15 120/240
T1

County Road 10

County Road 10

Bass Lake Road

750 URD

1/0 URD

SW 4

MID-POINT SIGN
GROUND & DISK

46' Light
55'

20-25

19-30

Brockton Lane North

7205

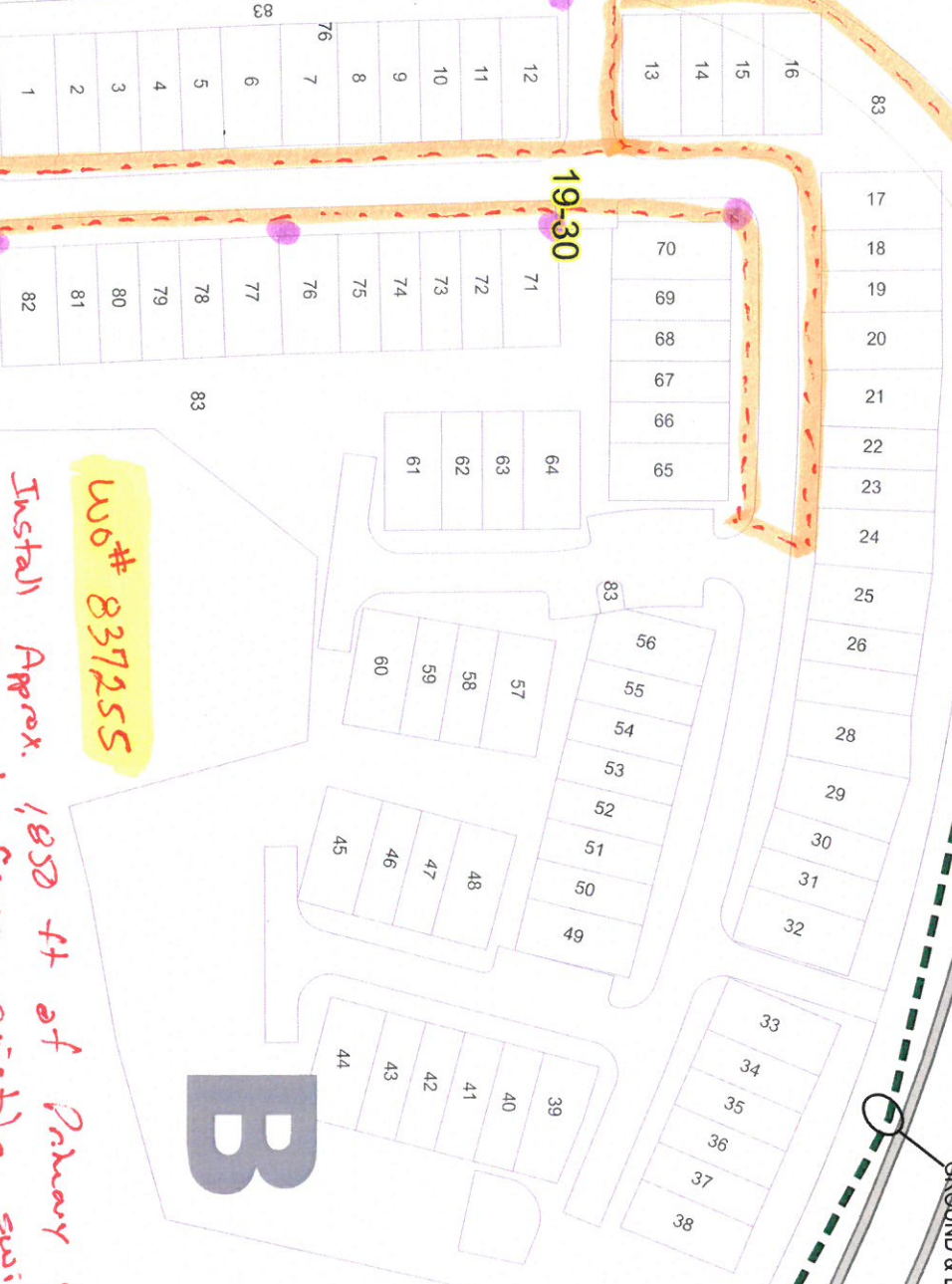

WO # 837255

Install approx. 1850 ft of Primary Cable in Trench from existing switch.

--- 1/0 7200V cable
--- street lights