

DESIGNER EXPRESS DESIGN

11/16/2018 10:49:38 AM

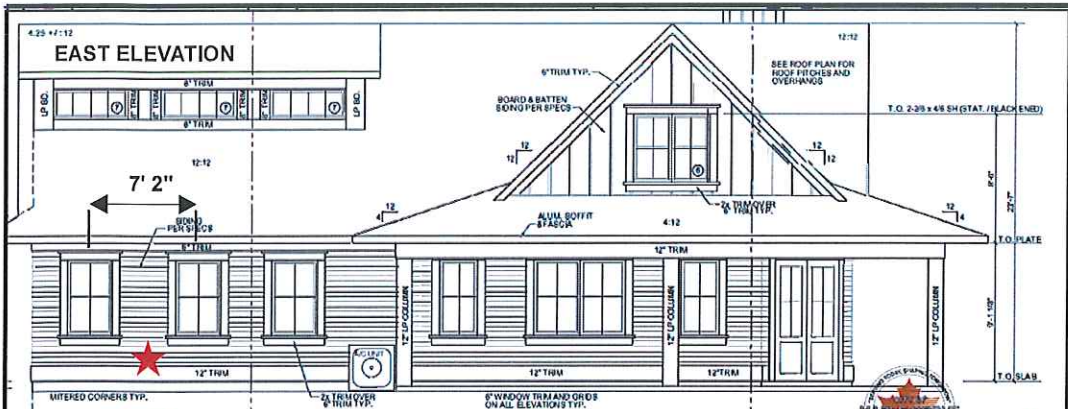

CUSTOMER APPROVAL OF DESIGN I/C:  
 SIGNATURE: \_\_\_\_\_ DATE: \_\_\_\_\_  
 PRINTED NAME: \_\_\_\_\_  
 EMAIL: \_\_\_\_\_  
 Please review Center Point Energy design for installing Natural Gas to your facility. Verify the route of the Service Line and Meter Location on the building. If there is a conflict please contact the Designer or Sales Rep as shown in the Title Block.



PROPRIETARY AND CONFIDENTIAL

**88221818**  
 M52900 MAPLE GROVE  
 ONE CALL:  
 Hennepin  
 \*SE14 T119/R22  
 \* = this Page

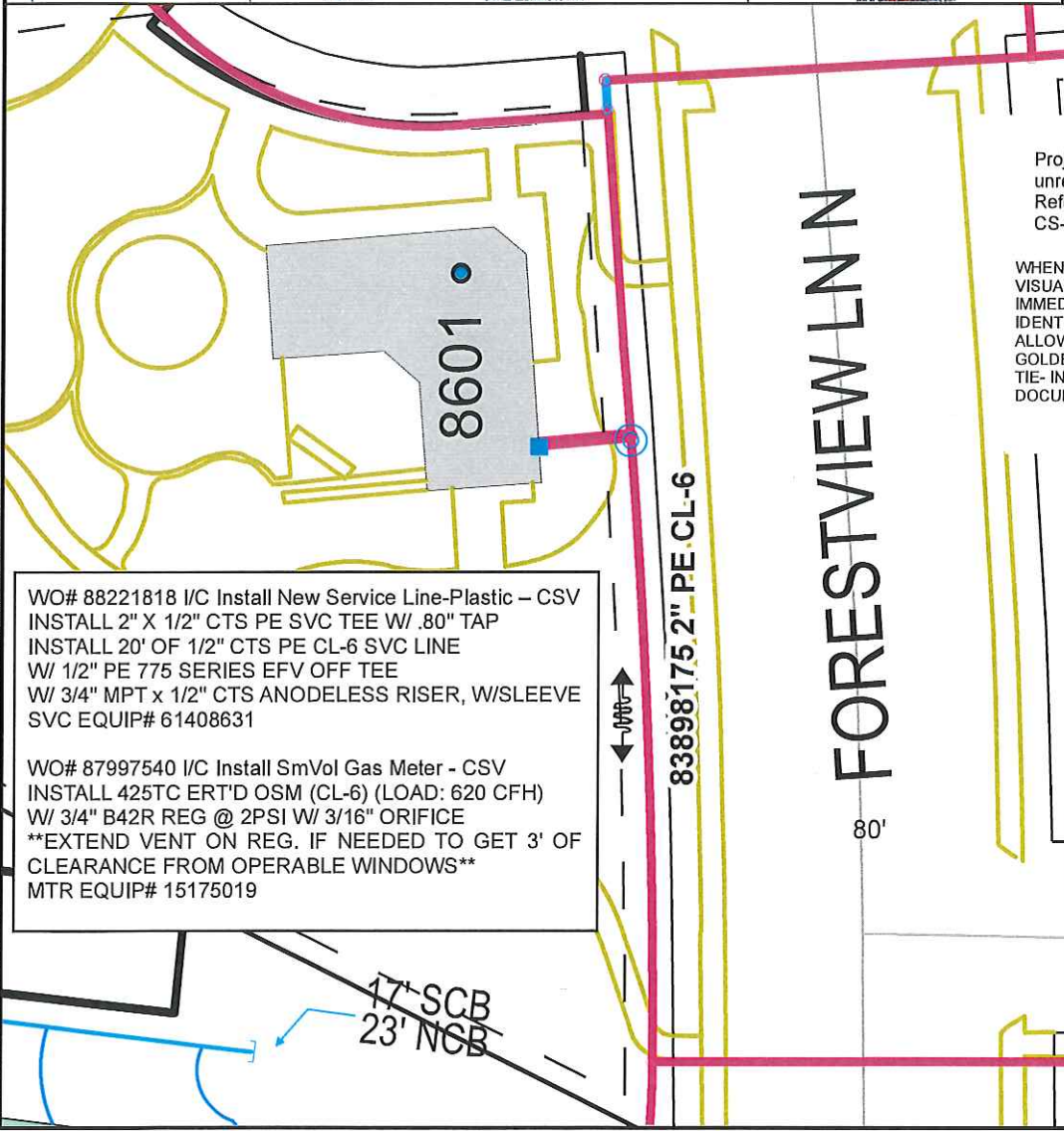

Project area cleared for internal impacts. Pipe being removed is unregulated for disposal if coating does not exist or is non-asbestos. Refer to CNP Construction and Service Manual CS-B-1.110, CS-B-1.330, and CS-B-1.100, for pipe to be abandoned.

WHEN BUTT FUSING TO EXISTING IN-SERVICE POLYETHYLENE, VISUALLY INSPECT FOR THE PRESENCE OF HYDROCARBON PERMEATION IMMEDIATELY AFTER REMOVING FUSION IRON. IF ANY BUBBLING IS IDENTIFIED ON THE HEATED SURFACE, DO NOT JOIN TO NEW PE PIPE. ALLOW TO COOL AND CUT THIS END OFF (12" LENGTH) AND SEND TO THE GOLDEN VALLEY LAB WITH STREET LOCATION AND W.O. #. COMPLETE TIE-IN/EXTENSION USING AN ELECTROFUSION COUPLING(S). DOCUMENT IN FIELD NOTES.

WO# 88221818 I/C Install New Service Line-Plastic - CSV  
 INSTALL 2" X 1/2" CTS PE SVC TEE W/ .80" TAP  
 INSTALL 20' OF 1/2" CTS PE CL-6 SVC LINE  
 W/ 1/2" PE 775 SERIES EFV OFF TEE  
 W/ 3/4" MPT x 1/2" CTS ANODELESS RISER, W/SLEEVE  
 SVC EQUIP# 61408631

WO# 87997540 I/C Install SmVol Gas Meter - CSV  
 INSTALL 425TC ERT'D OSM (CL-6) (LOAD: 620 CFH)  
 W/ 3/4" B42R REG @ 2PSI W/ 3/16" ORIFICE  
 \*\*EXTEND VENT ON REG. IF NEEDED TO GET 3' OF  
 CLEARANCE FROM OPERABLE WINDOWS\*\*  
 MTR EQUIP# 15175019

LEGEND:

	ACTIVE		Interruptible
	DESIGNED		Existing
	PROPOSED		Normal
	ABANDONED		Future
	ABANDONED		Proposed

Address: 8601 Goldenrod Ln N  
 Customer: Mills Creek Clubhouse  
 Contact Person: Derek Butcher  
 Contact Phone: 612-501-6744  
 Sales Rep: Shelly Houde  
 Sales Rep Phone: 320-808-8630  
 Construction Hotline: 612-321-5310  
 Curb Valve: No  
 Copies to Corrosion: No  
 Corrosion Approval: N/A  
 Follow Internal Pipe Sampling Requirements? No  
 Permits: City  
 Requested Install Date: 12/09/2018

Approval: \_\_\_\_\_

PROJECT DESCRIPTION:  
 MILLS CREEK CLUBHOUSE

DESIGNER: Grant Dhein  
 PHONE #: 612-321-5065  
 DRAWN BY: Grant Dhein  
 DESIGN DATE: 11/16/2018

Revised Print  
 Destroy All Others  
 Revision History  
 Date:  
 Description:  
 Design Approval:

IC Services  
 SCAN DATE: 1" : 40'  
 SHEET 1 OF 1